

Warsztat architekta

Czesław Bielecki

Warszawa, 18 stycznia 2012

Warsztat architekta

1. Architektura jako scenariusz
2. *Modus i locus*
3. Między developmentem a designem
4. Skala i materialność architektury
5. Własność i parcelacja
6. Styl transnarodowy
7. Między przeszłością a przyszłością

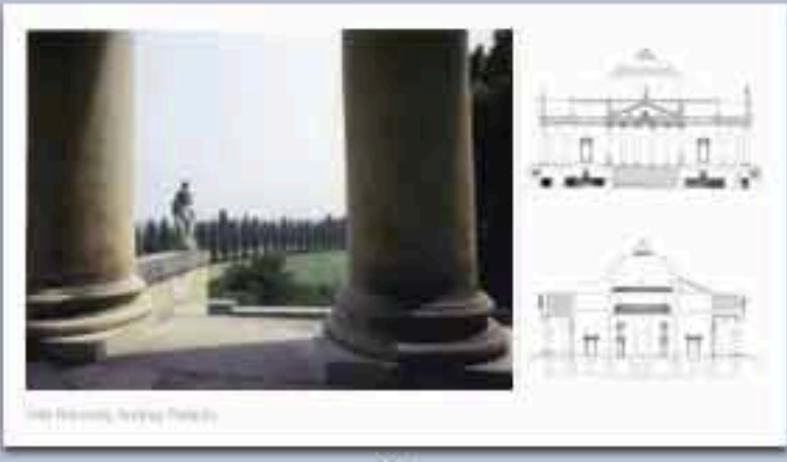
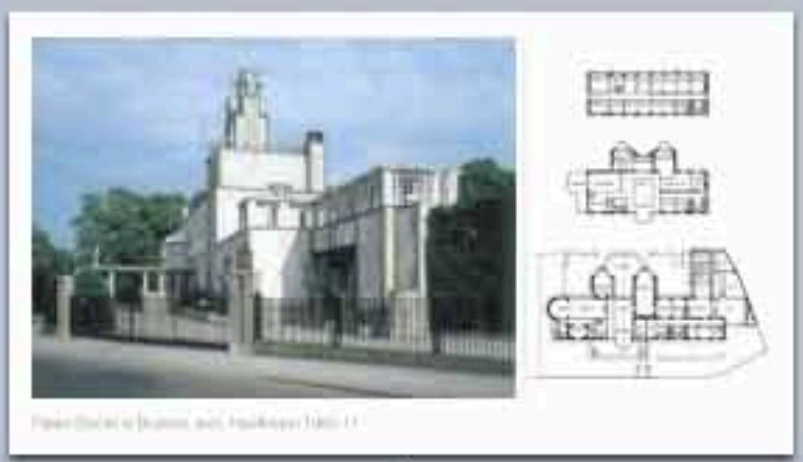
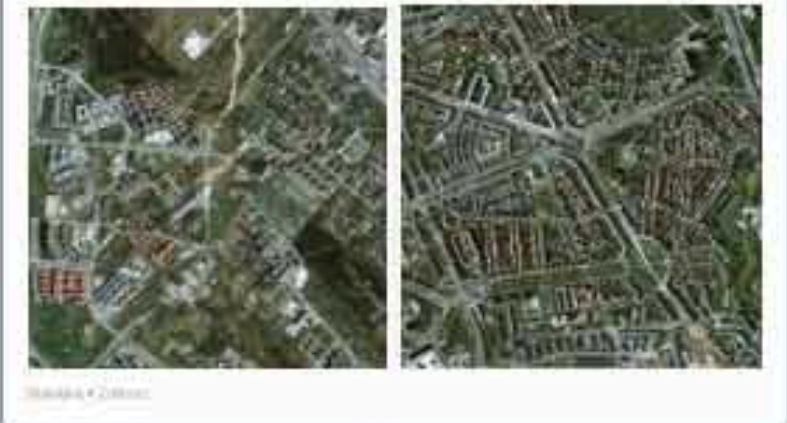

Poprzednio

Własność i parcelacja

5.

Styl transnarodowy

A.M. CASSANDRE
ŒUVRES GRAPHIQUES MODERNES 1923-1939



NORMANDIE
C^{IE} G^{LE} TRANSATLANTIQUE
French Line
LE HAVRE — SOUTHAMPTON — NEW-YORK
SERVICE RÉGULIER
PAR PAQUEBOTS DE LUXE
ET À CLASSE UNIQUE

BnF
Bibliothèque nationale de France

gettyimages

Liners

The Golden Age
Die große Zeit der Ozeanriesen
L'Âge d'Or des Paquebots

Robert Fox

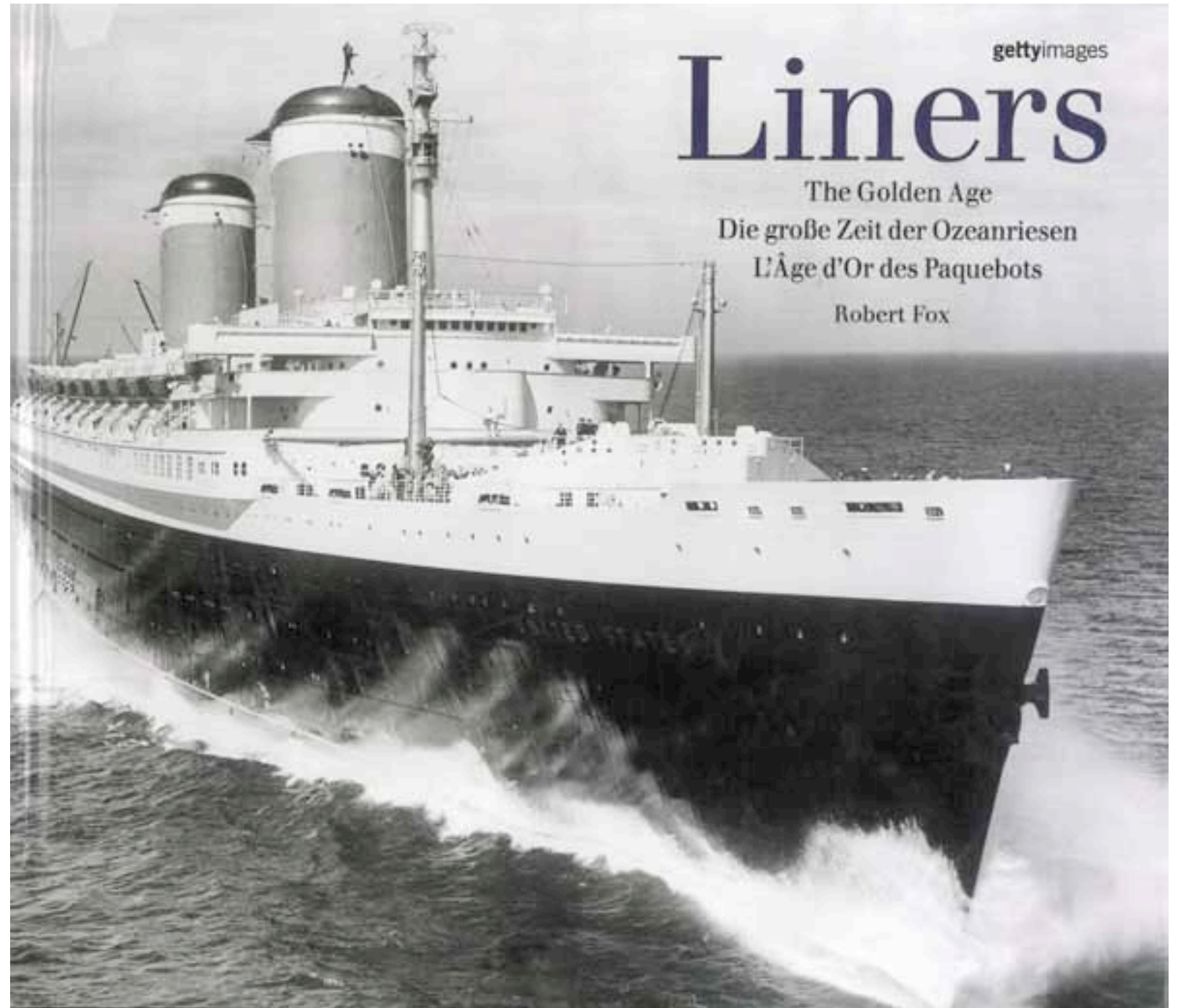

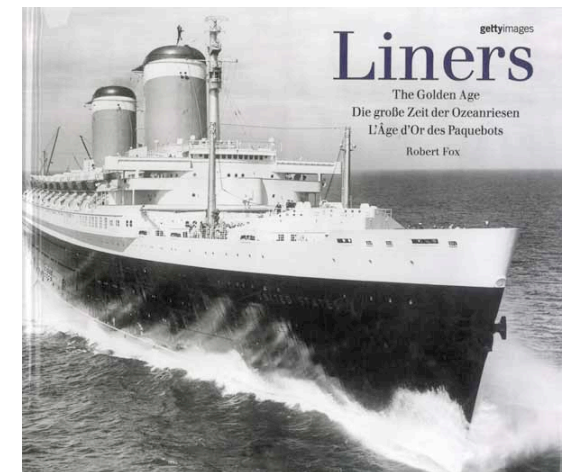



Villa Savoye w Poissy, Le Corbusier (1929-1931)

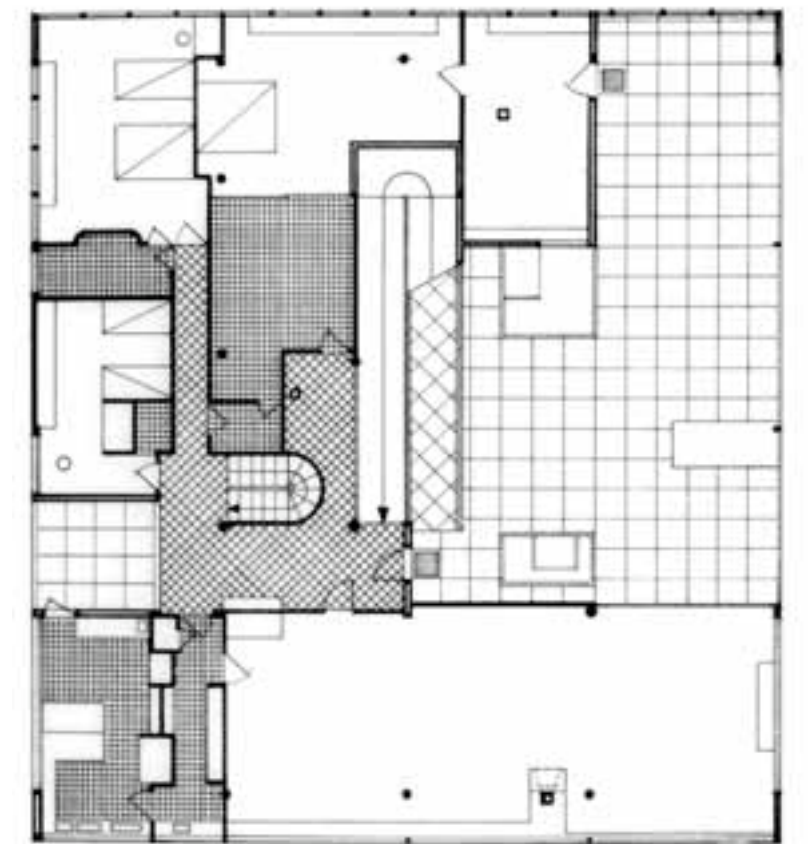
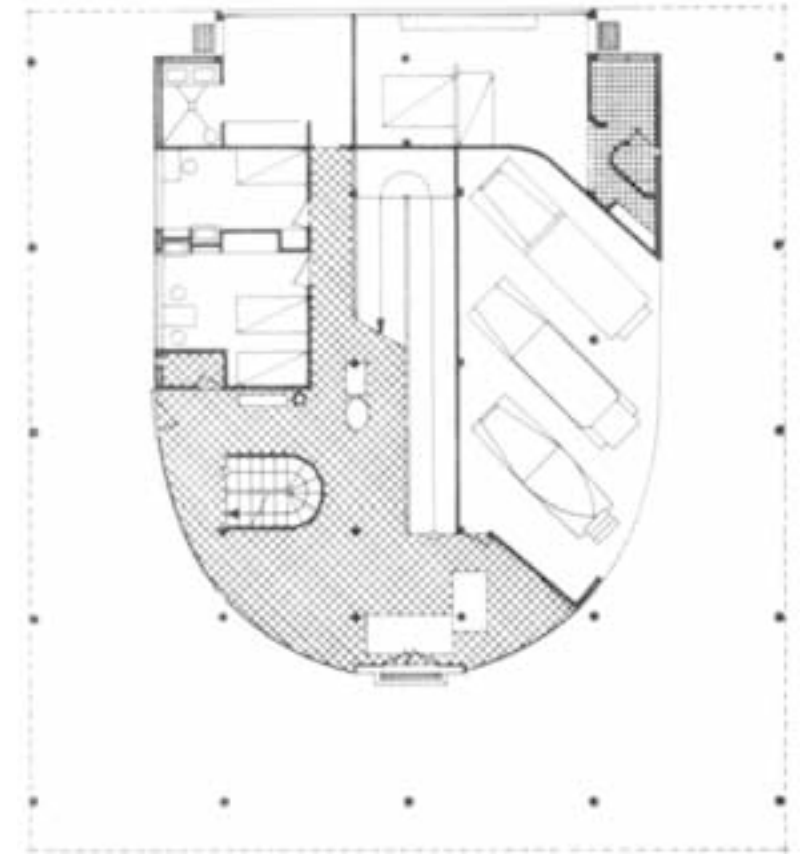

1925



Paris, Plan Voisin, Le Corbusier

1929

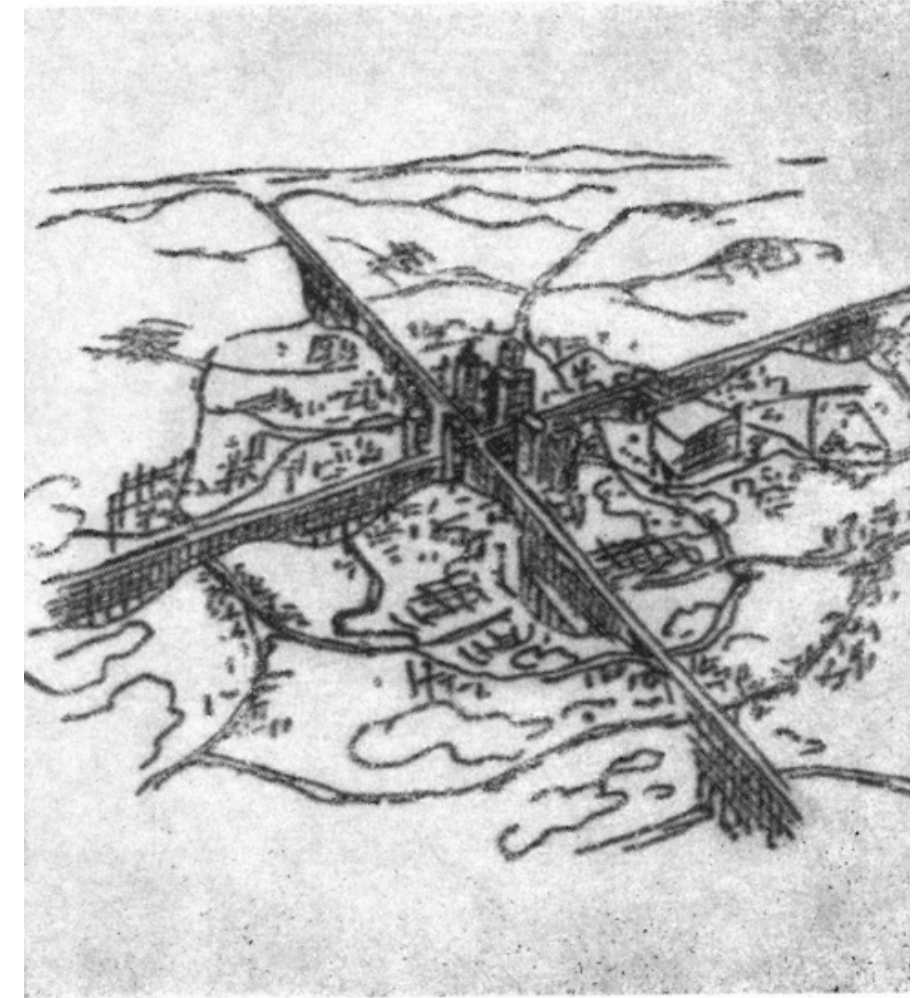

Urbanisation de Sao Paulo du Brésil



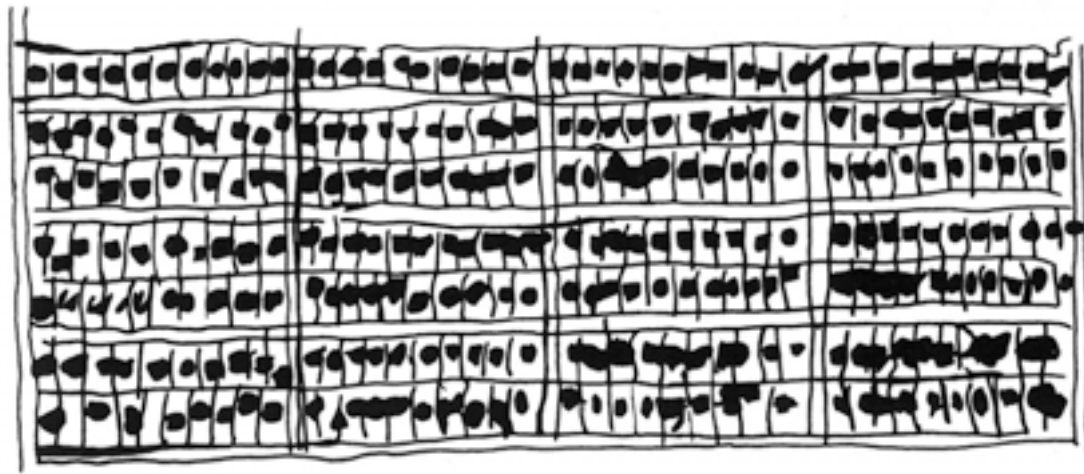

ici : 1400
 Habitants
 en
 maisons
 familiales
 = 5 habitants
 x
 280 maisons

Total 3 kilomètres 1/2

(B)

voilà le
 drama!

de rues 3 1/2 km
 de gaz 3 1/2 " "
 d'eau 3 1/2 " "
 d'égouts etc 3 1/2 " "

passerelle de 1m.83 de large
 x 50m de long

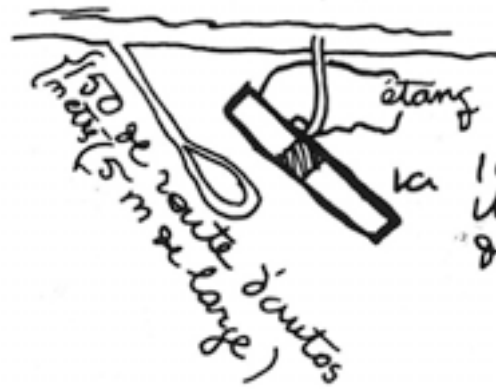

(A)

ici 1400 Habitants
 Unité d'habitation
 de Nantes - Rezé

Total : une route d'autos
 150 mètres
 Piétons : une
 passerelle de
 1m 83 x 50m
 une seule porte

(B) et (A) sont à même échelle !!!

L-C

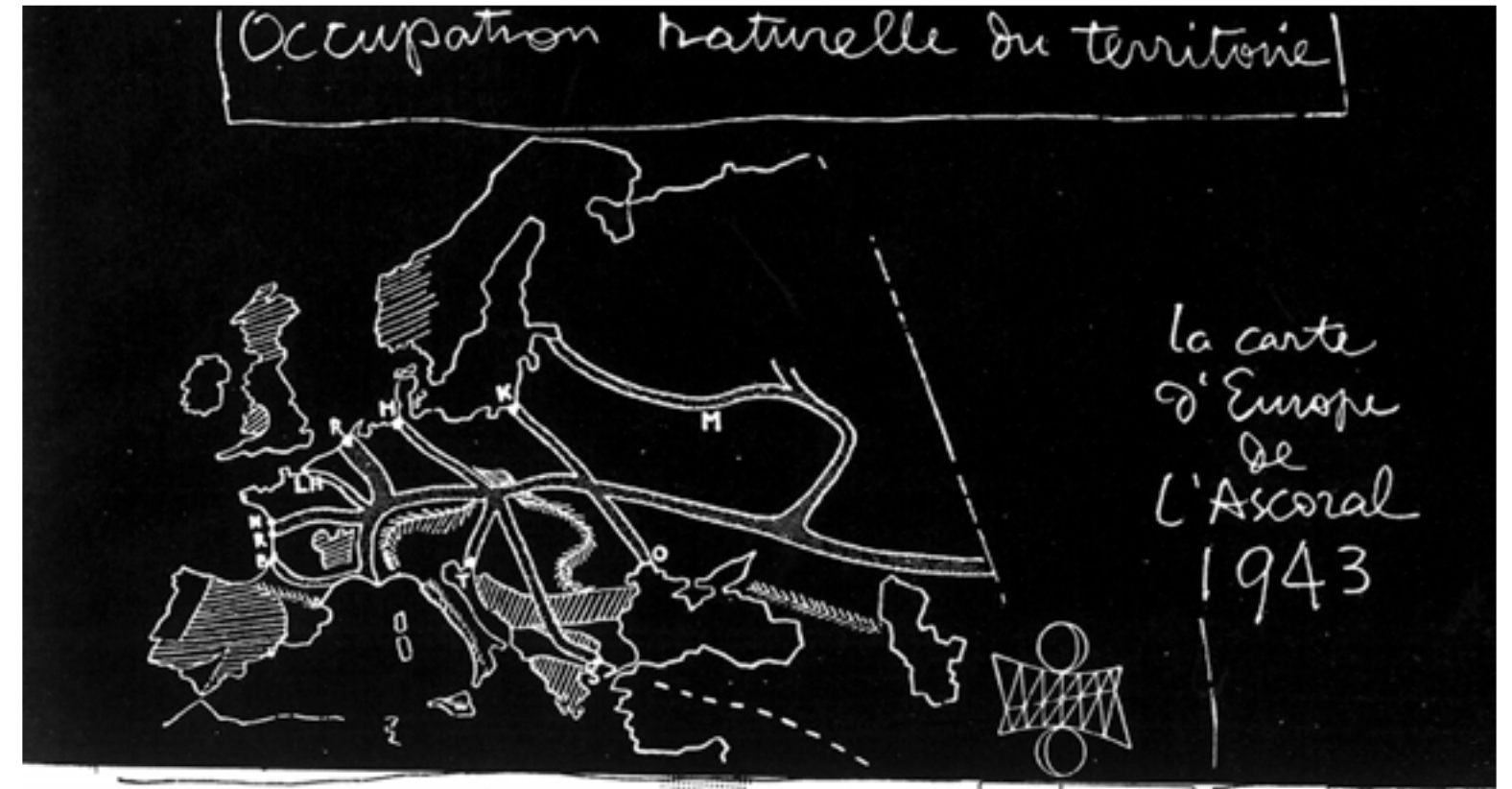

la carte
 d'Europe
 de
 L'Ascoral
 1943

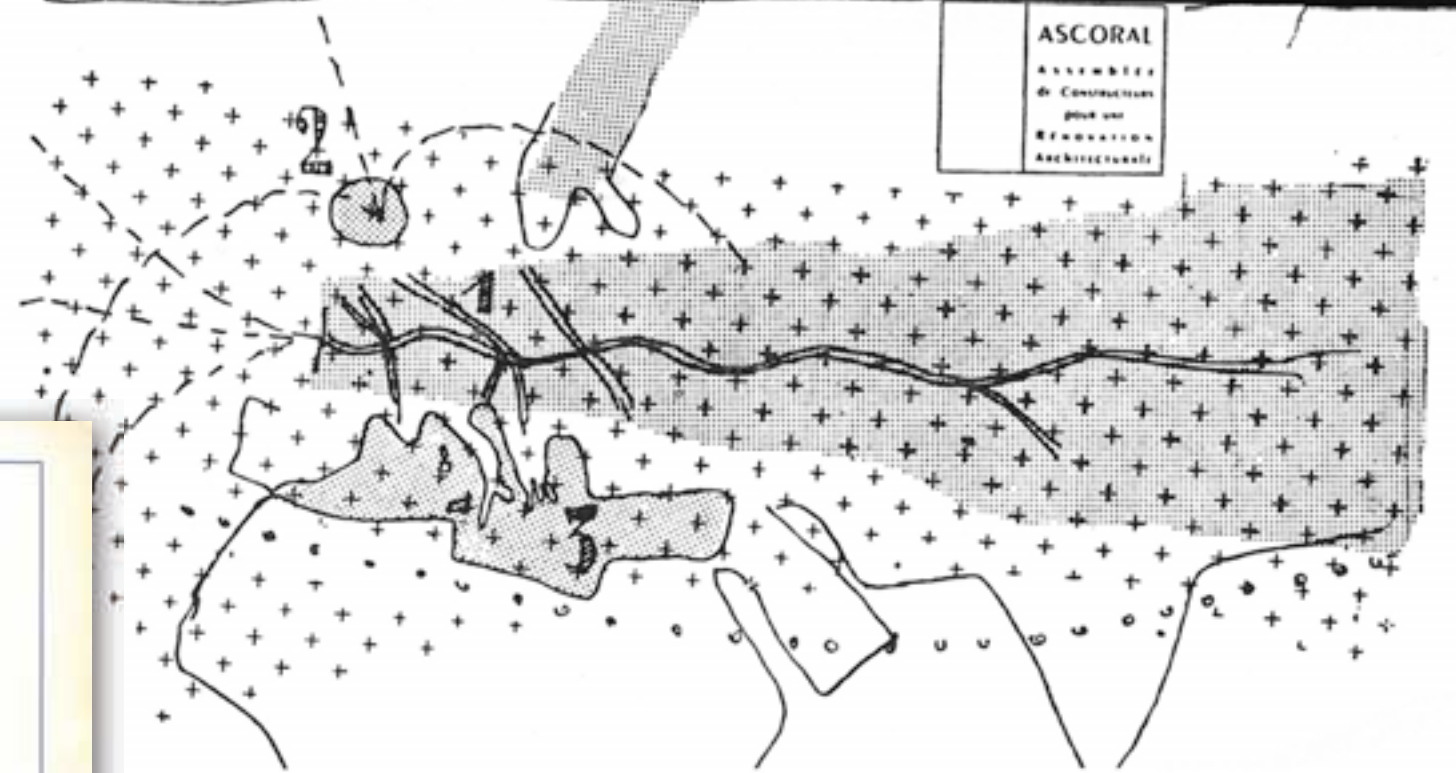

ASCORAL
 ASSOCIATION
 de Constructeurs
 pour une
 REGENERATION
 ARCHITECTURALE



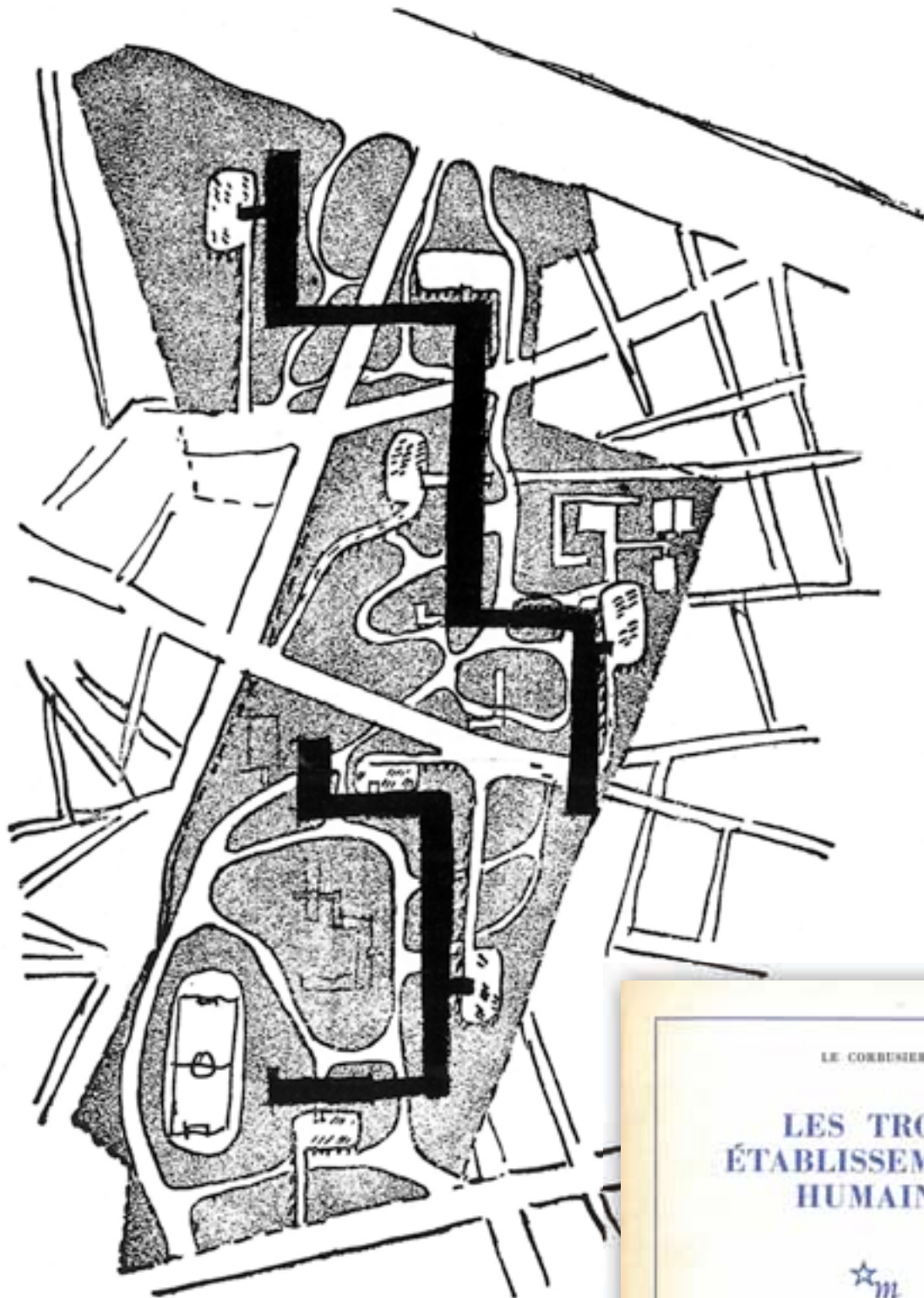
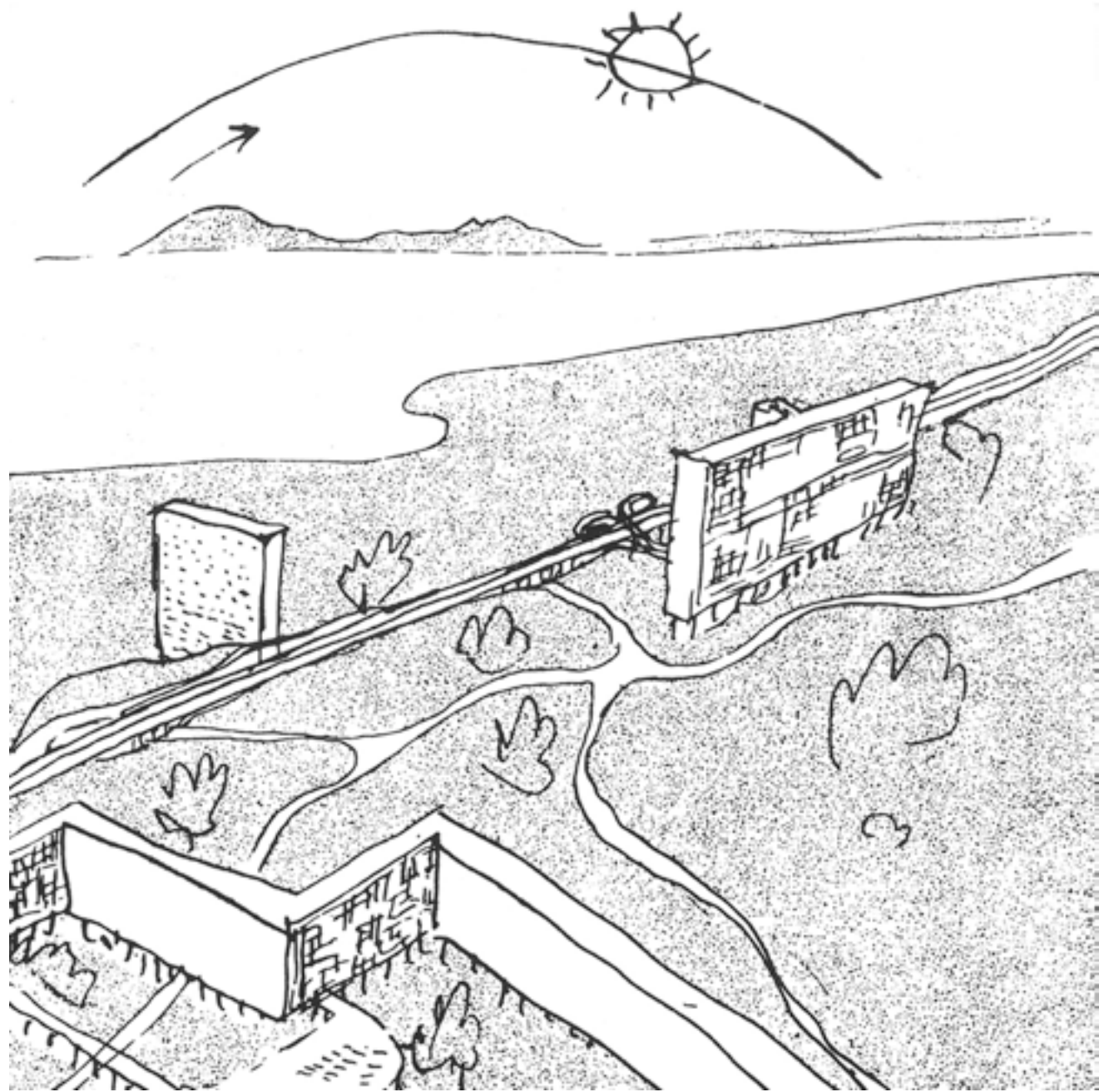

Exemple d'application dans l'ilot n° 6 à Paris.





Une part des façades ouverte sur rue, l'autre sur cour. Résultat l'ilot à bâtir et la rue corridor.



à même échelle

Paris

New-York

Buenos-Aires

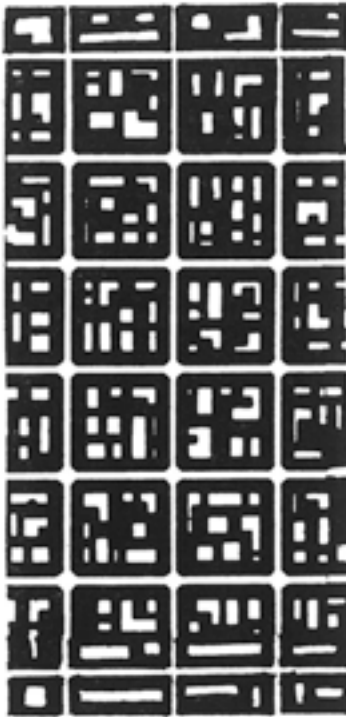

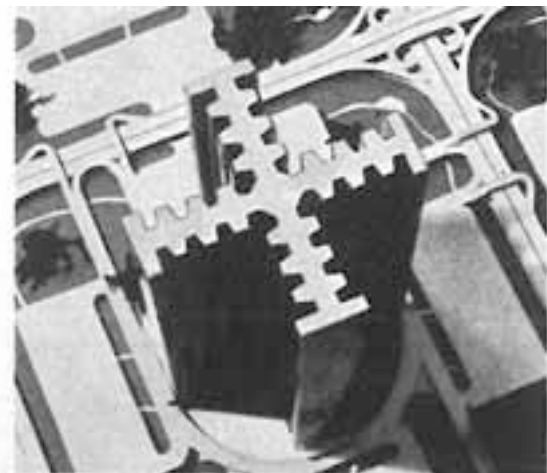

1925

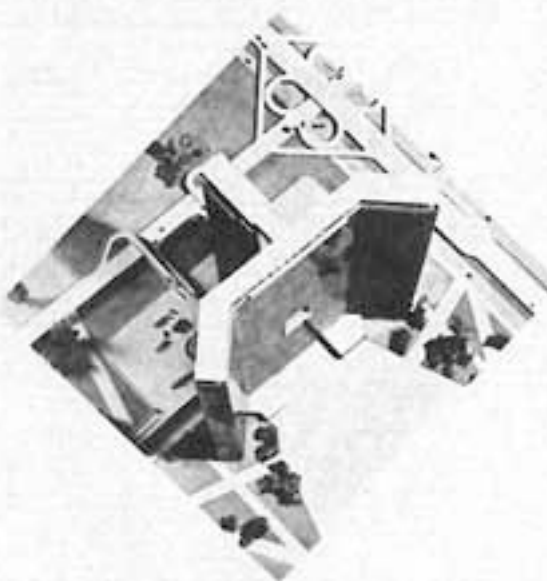

1930



1933

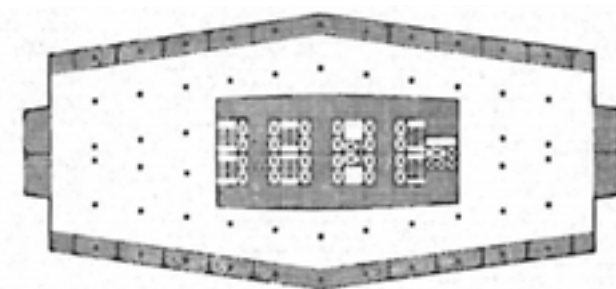

1938



Budynek mieszkalny w Marsylii 1945-52 • Makieta wieżowca w Algierze 1938, Le Corbusier

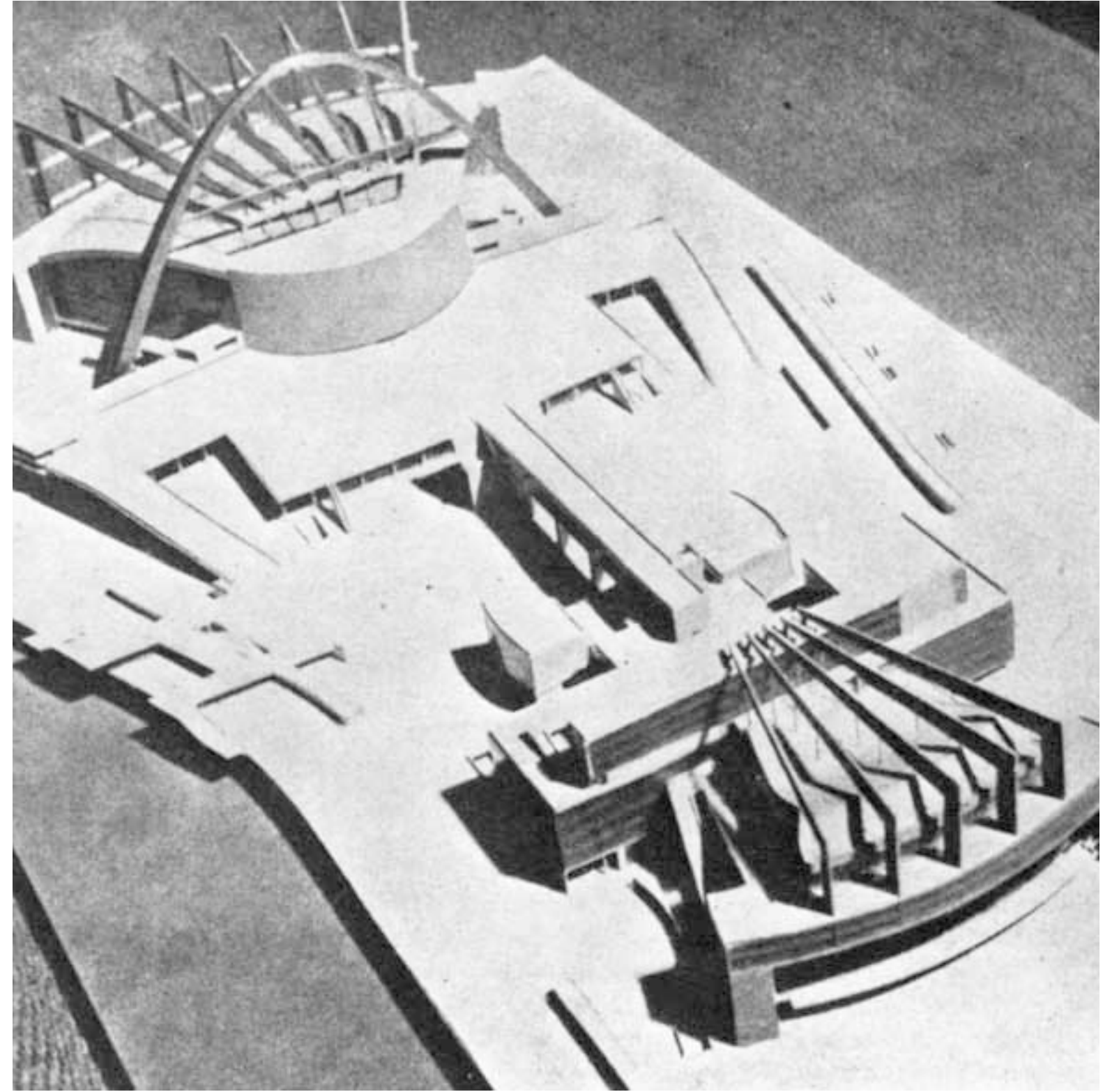

Projekt Pałacu Sowietów w Moskwie, 1931 Le Corbusier

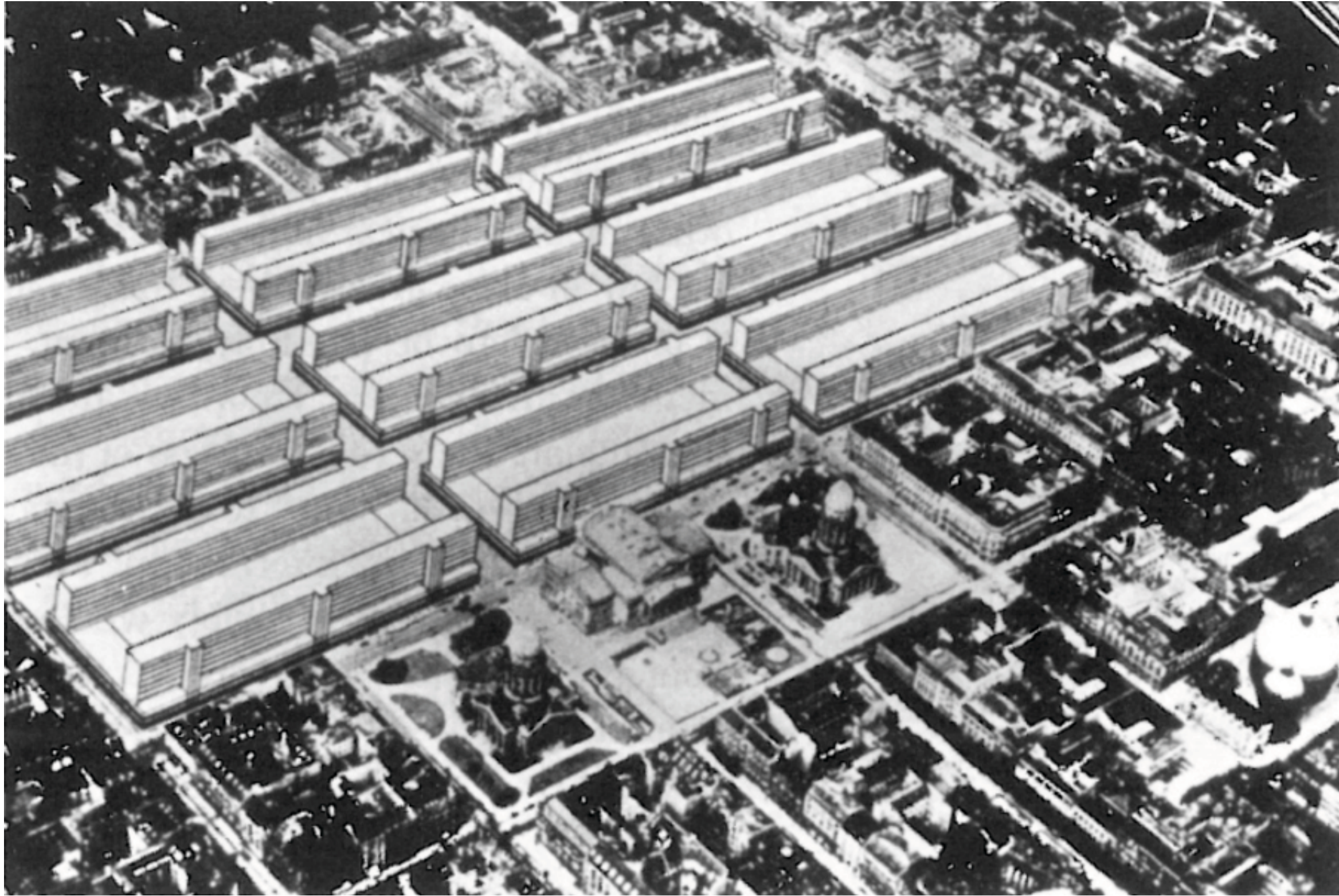

Hilberseimer: project for Central. Berlin, 1927

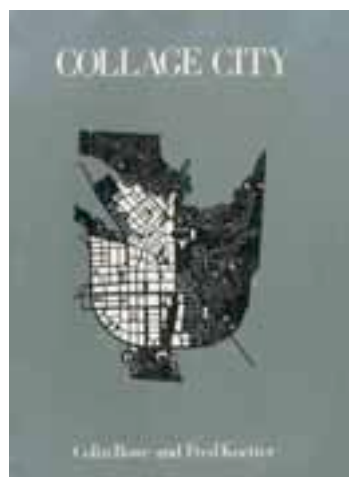

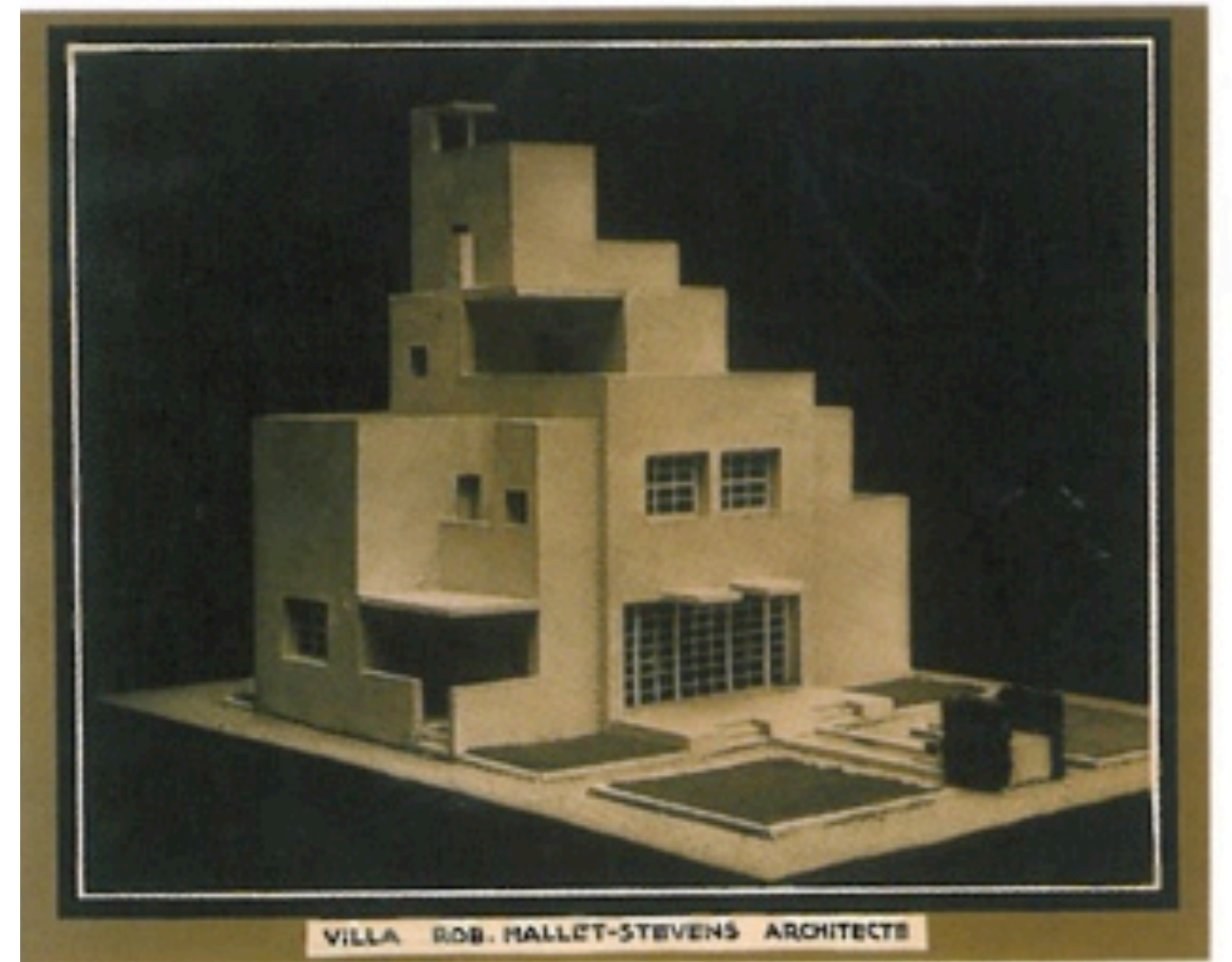
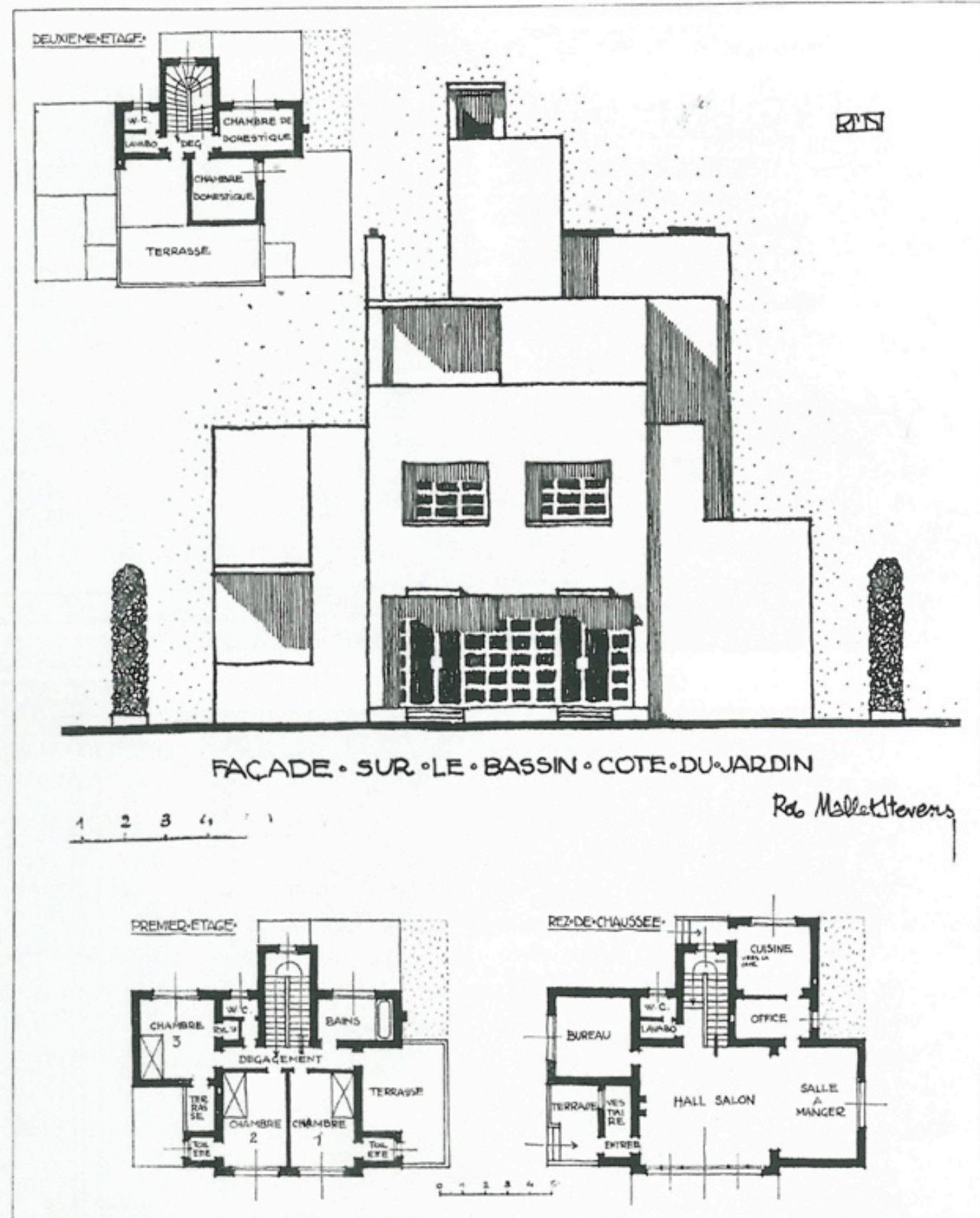

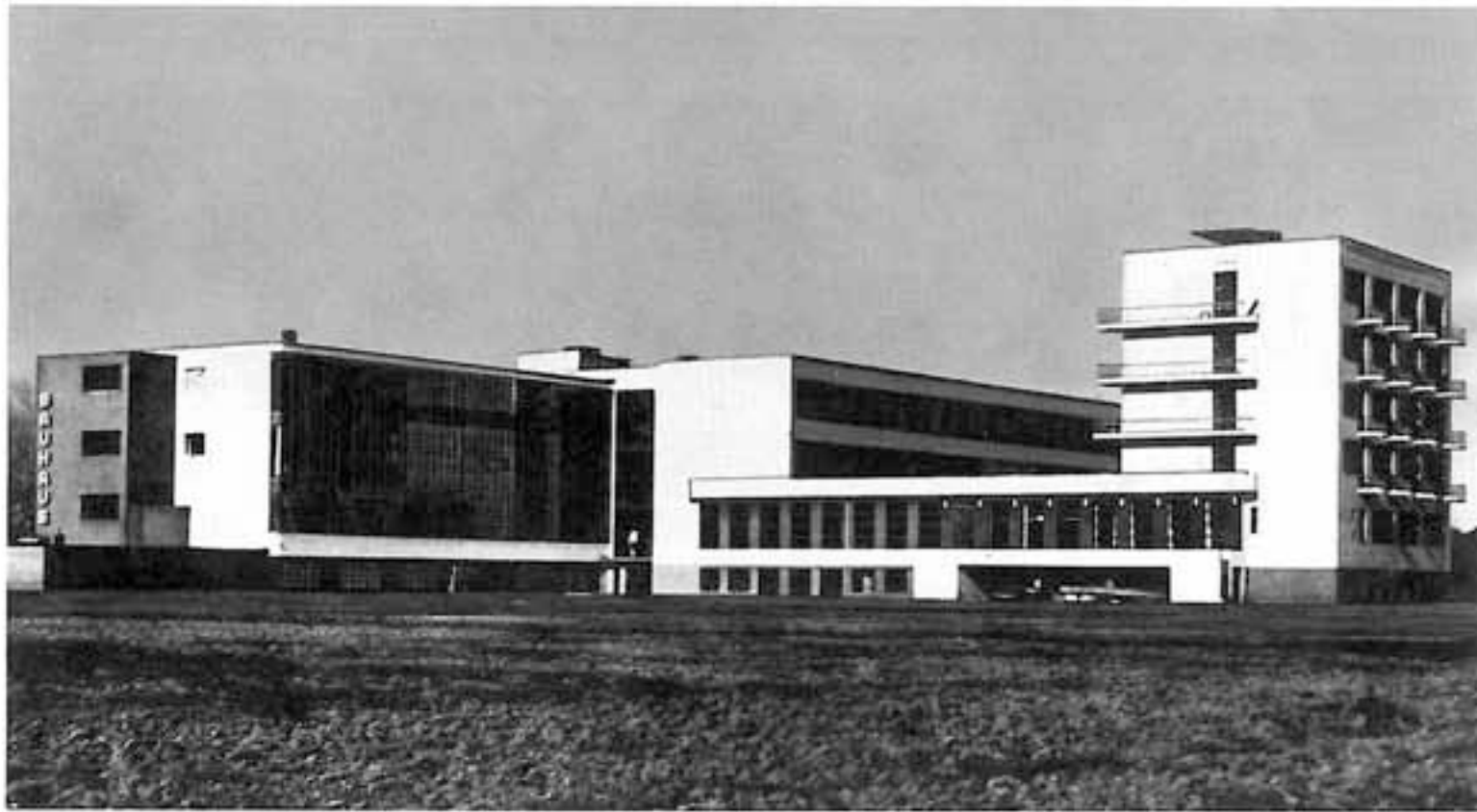
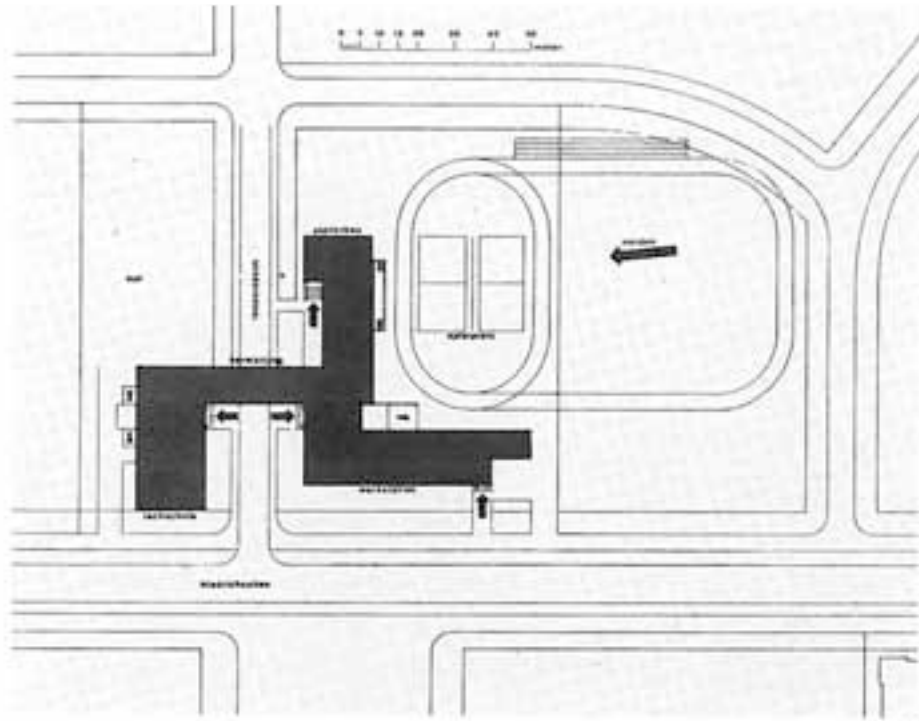

Bauhaus 1925-26, Walter Gropius

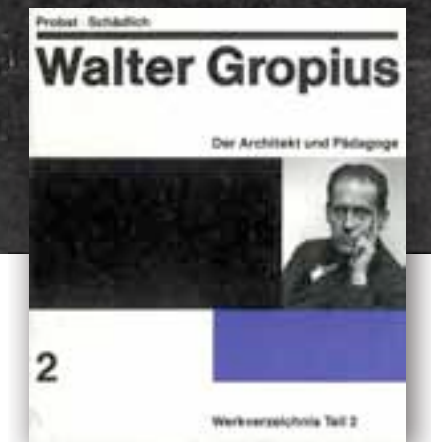

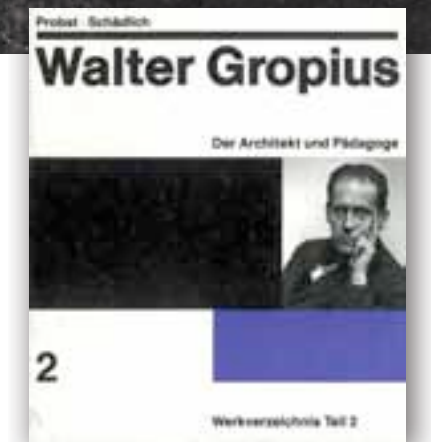
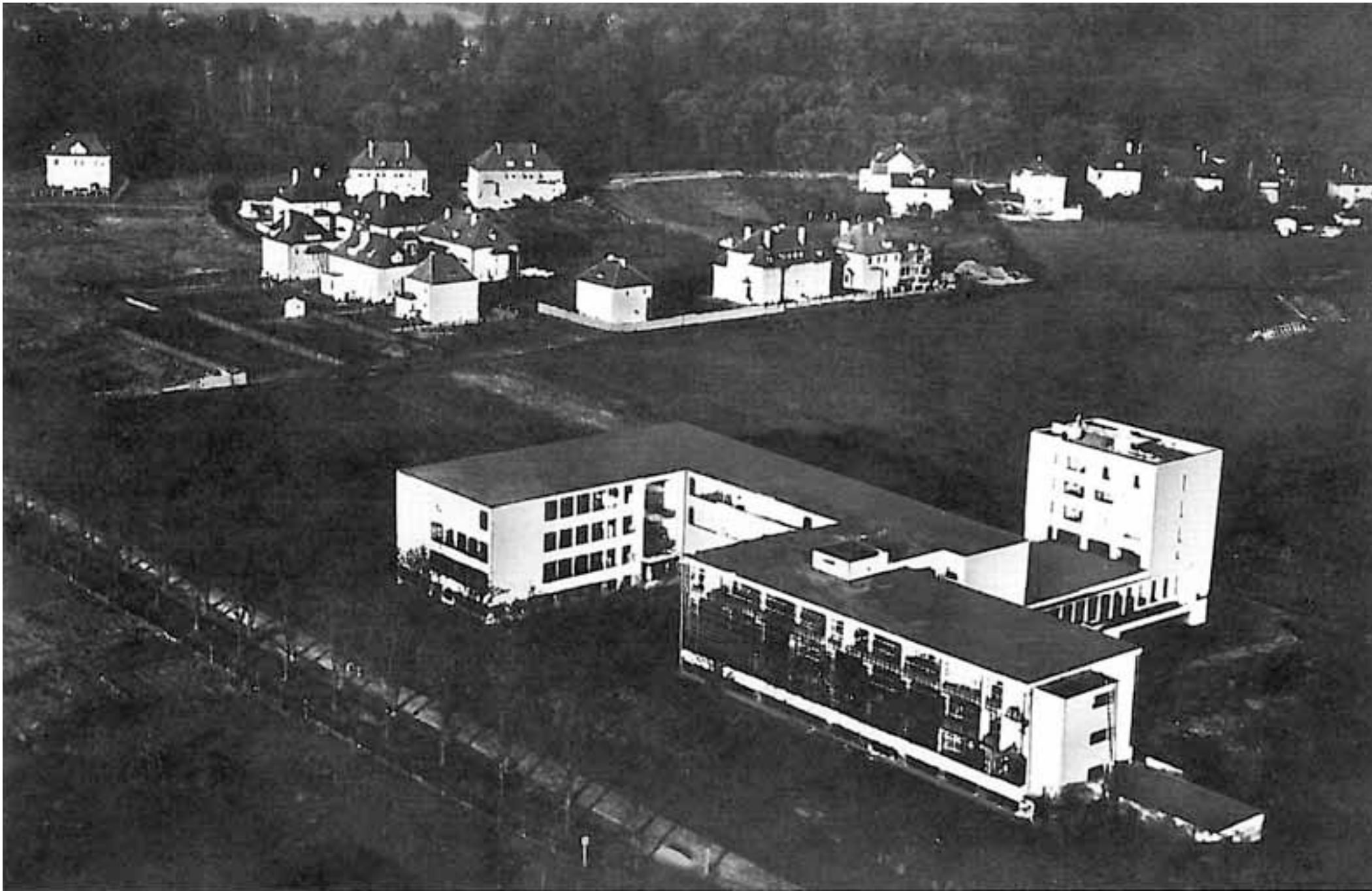

Bauhaus 1925-26, Walter Gropius, Walter Gropius

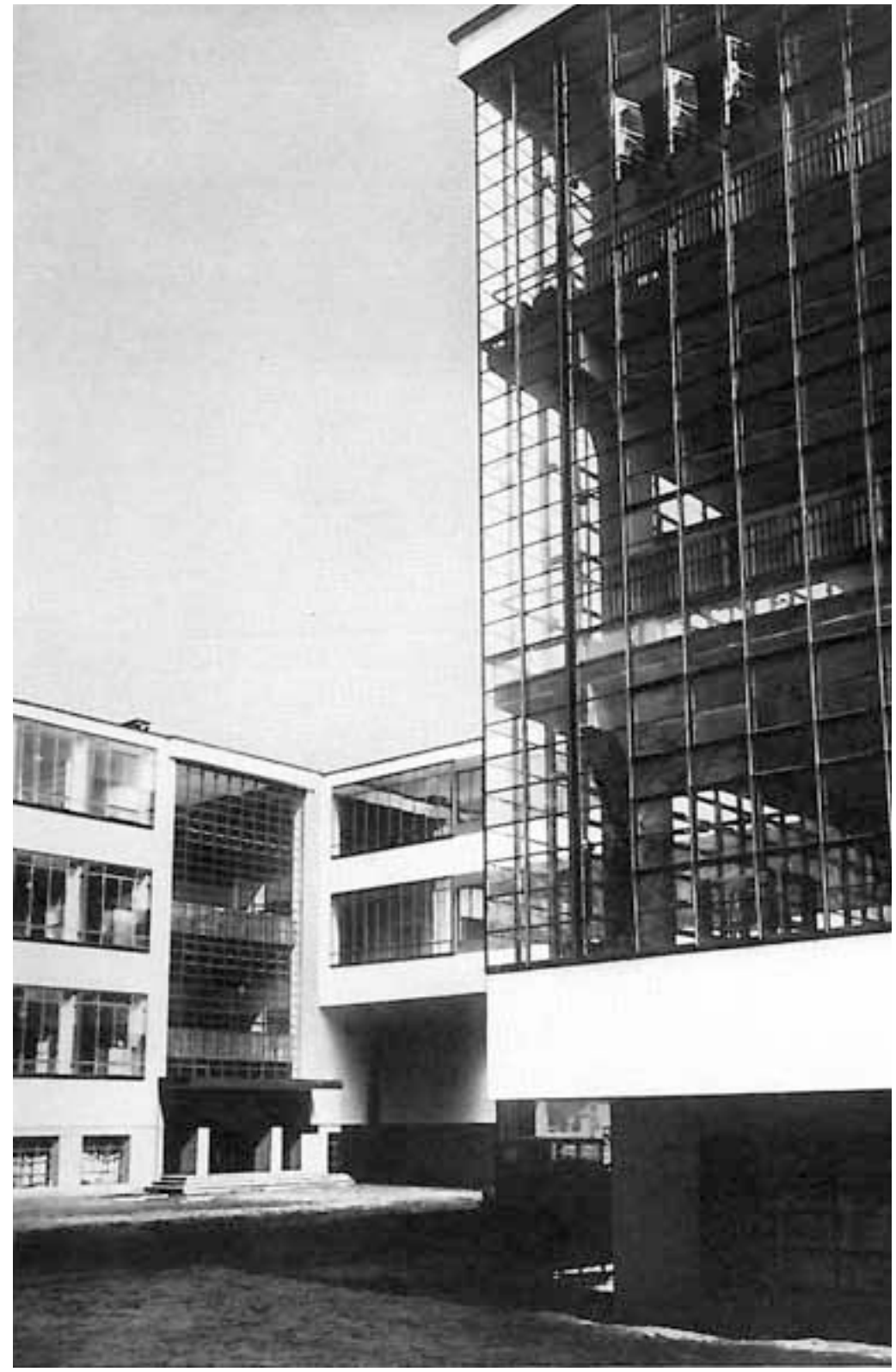
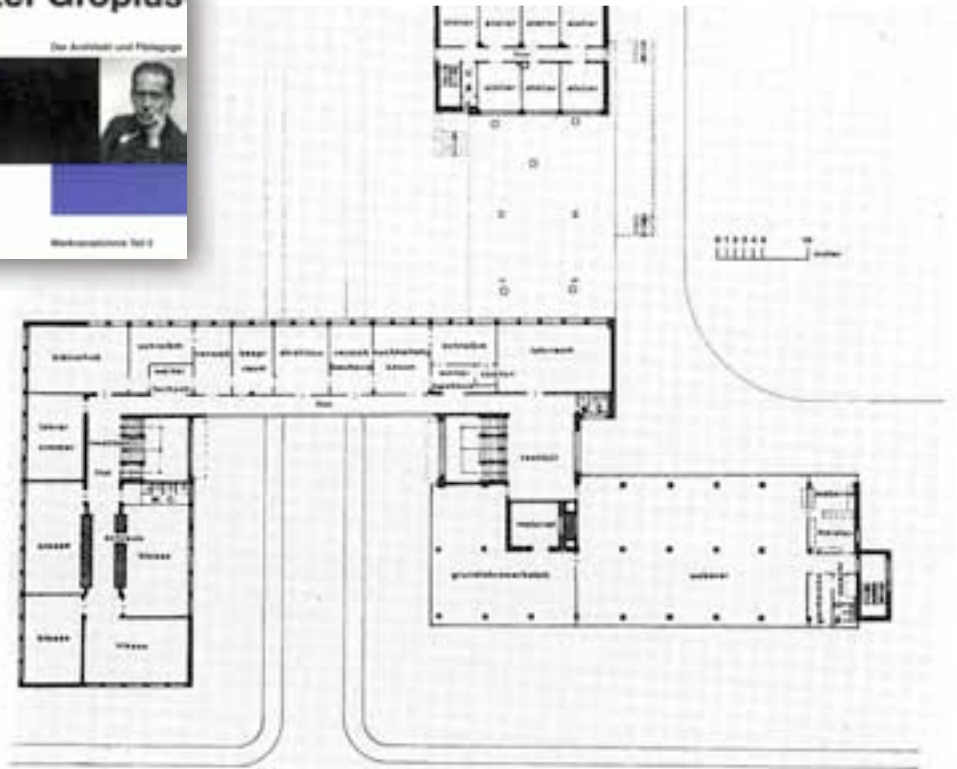
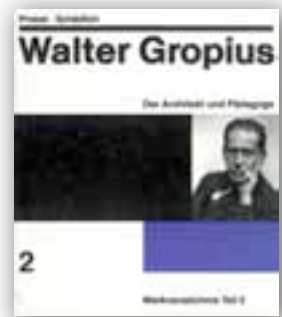

Bauhaus 1925-26, Walter Gropius

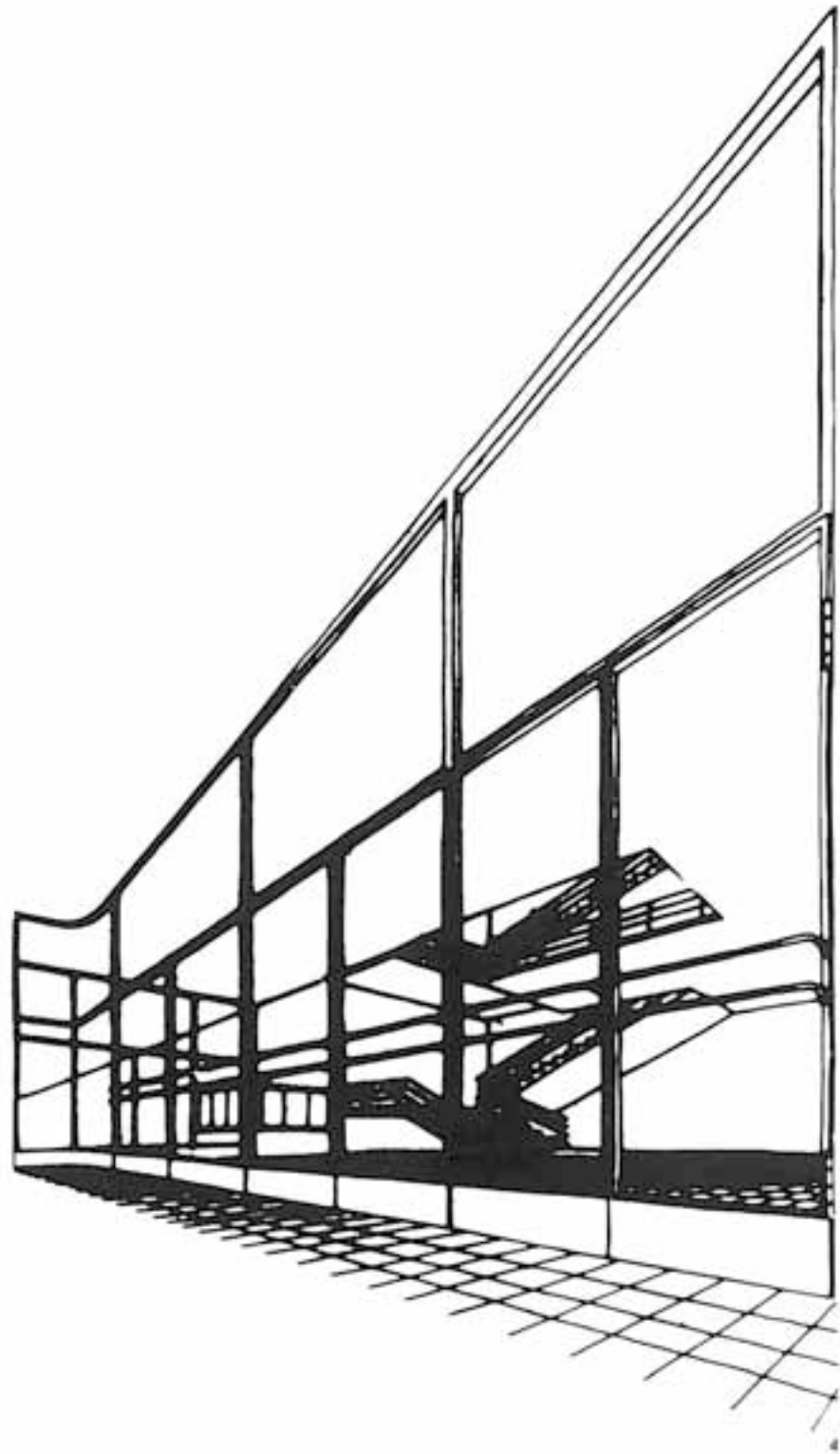

Huse der Technik, Walter Groupius

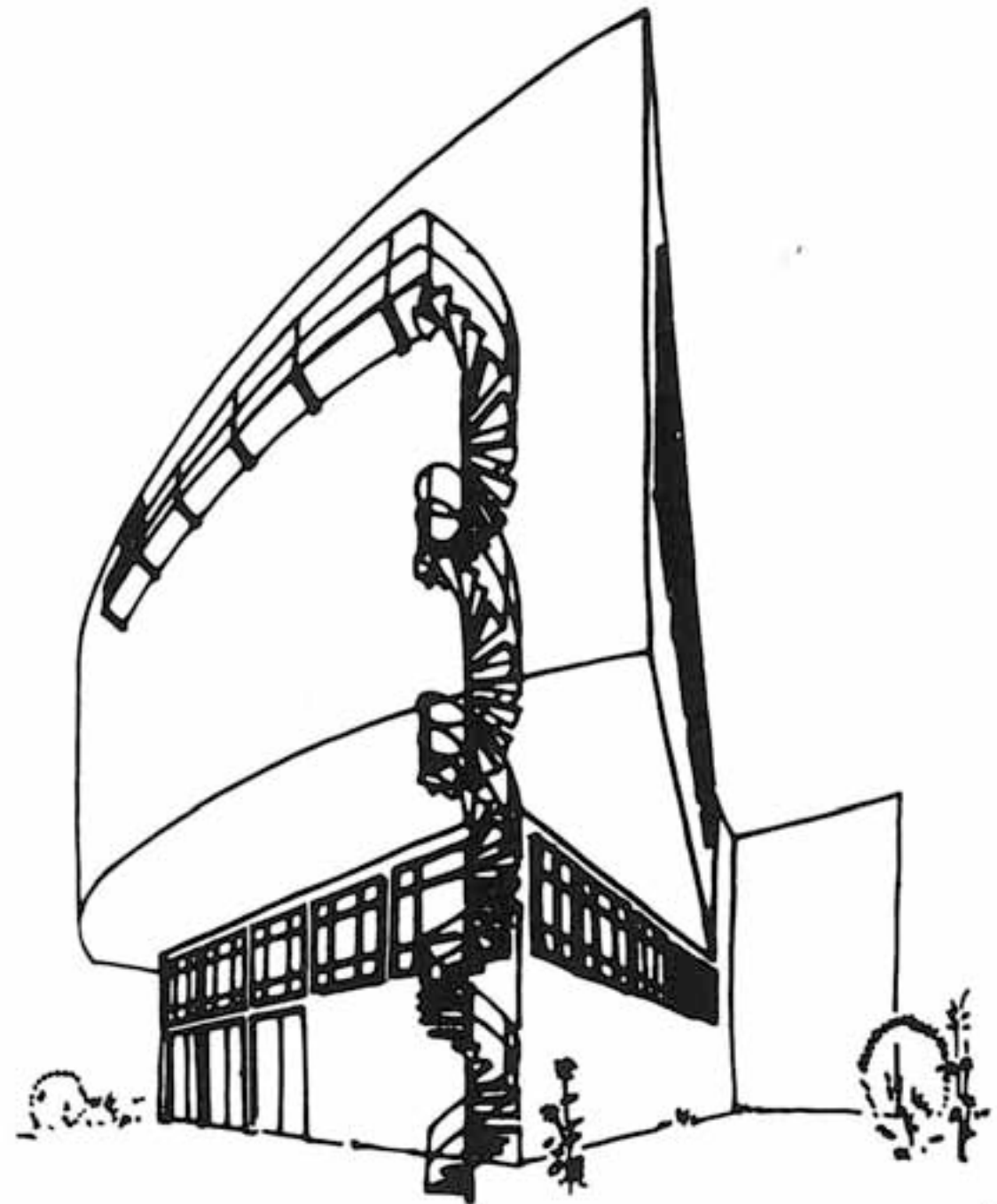

2 Stirnseite vom «Haus der Technik» (Aula)

2

3 Blick von Süden auf Klassentrakt und Verwaltungstrakt

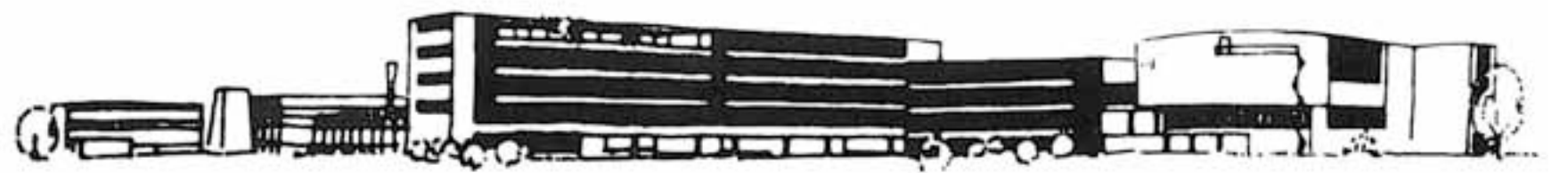

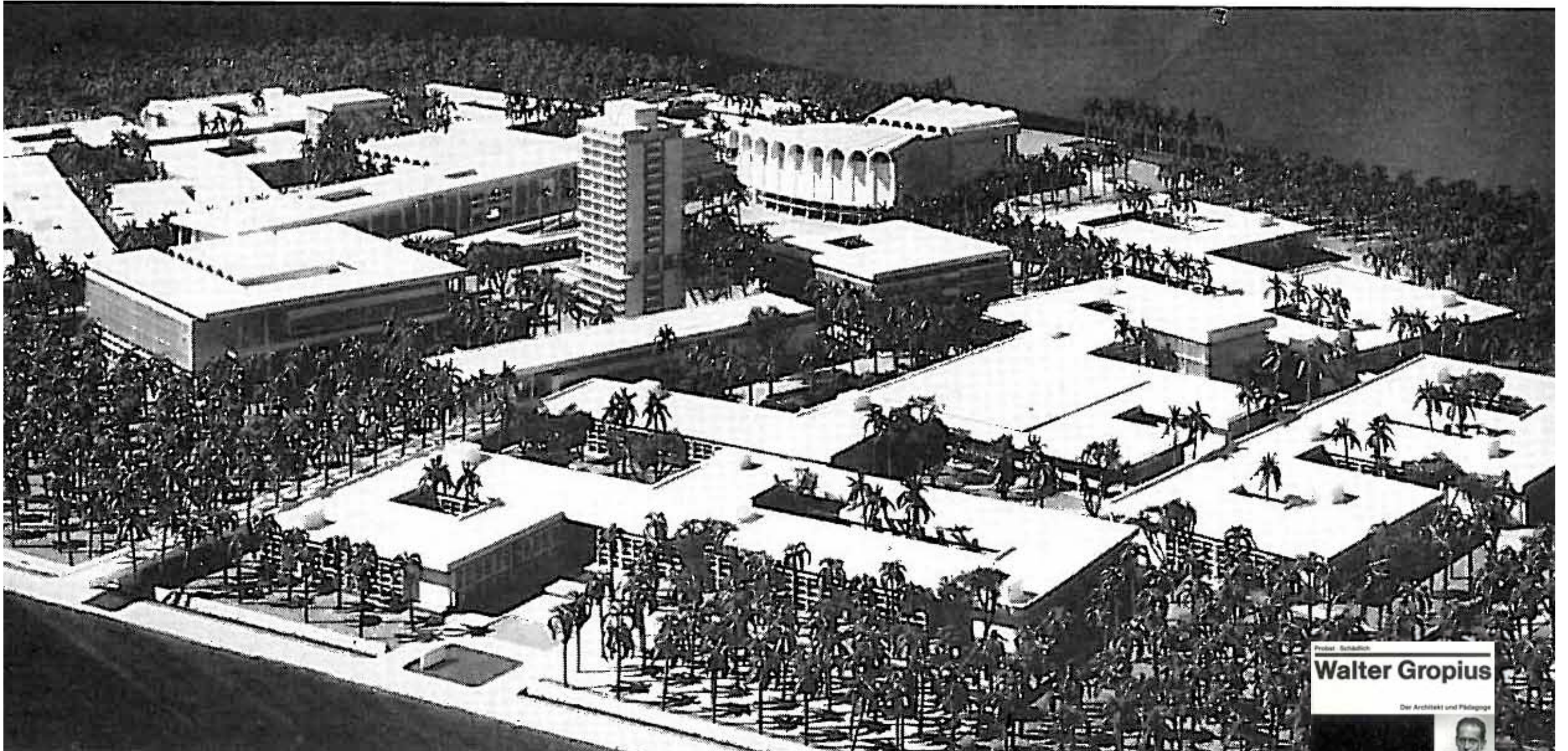

Uniwersytet w Bagdadzie 1957-60, Walter Gropius

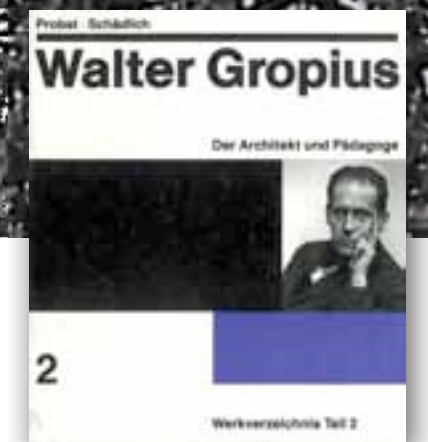



Uniwersytet w Bagdadzie 1957-60,
Walter Gropius

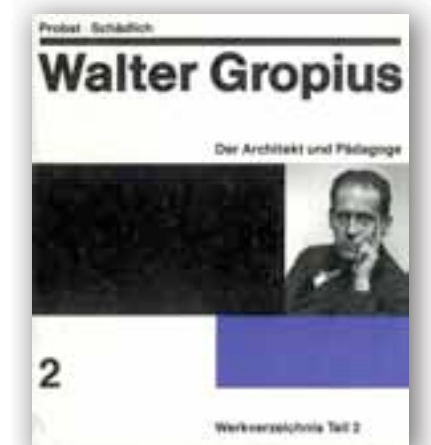

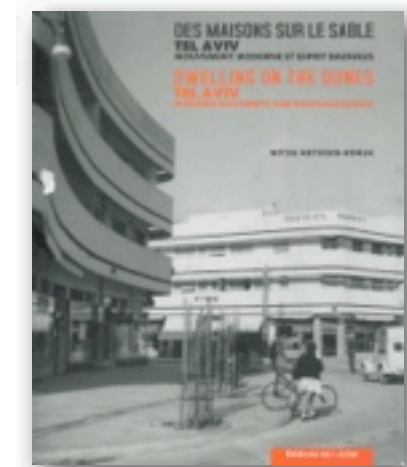
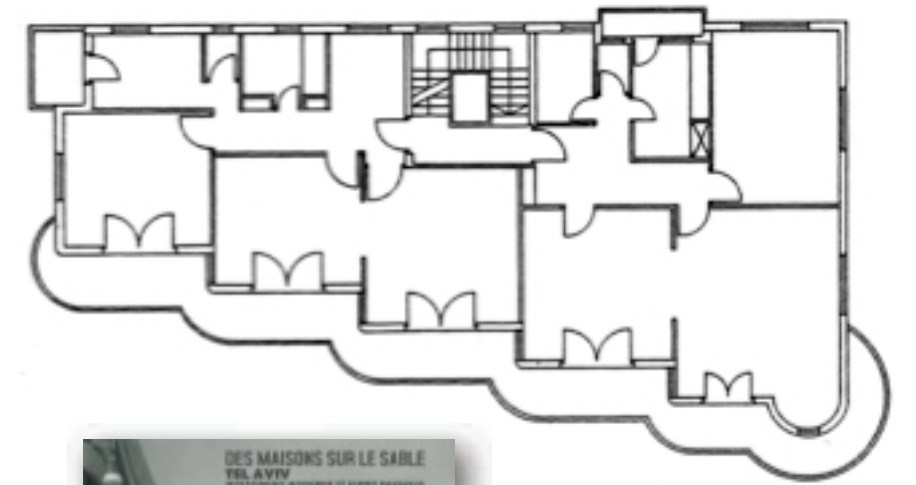
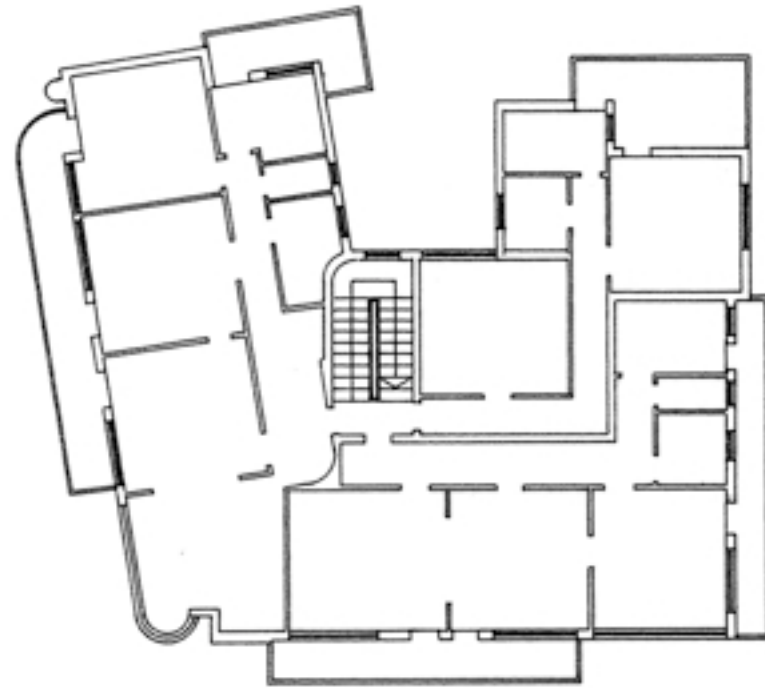
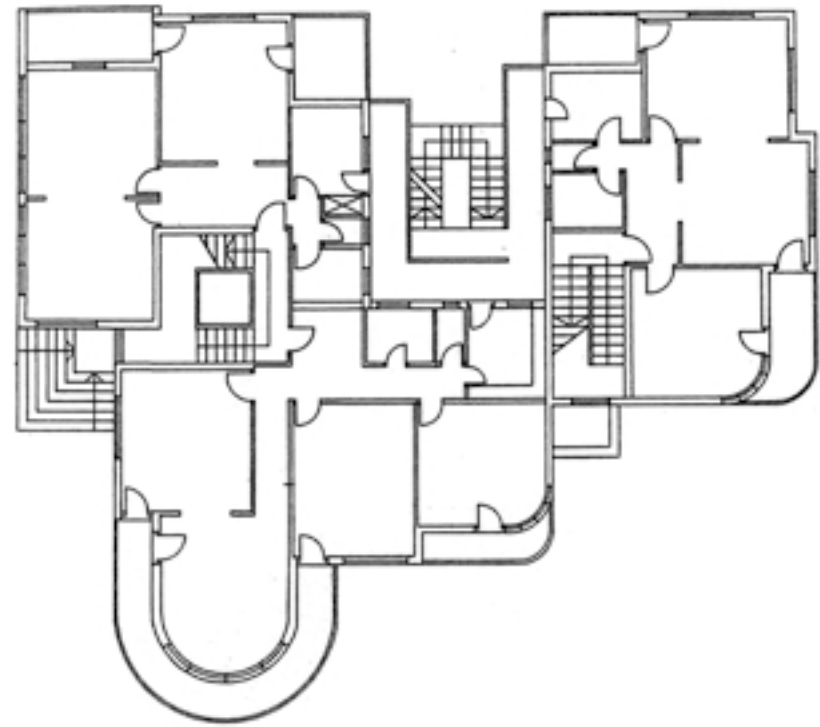

Tel-Aviv, Miasto na wydmach, Sir Patrick Geddes + Bauhaus

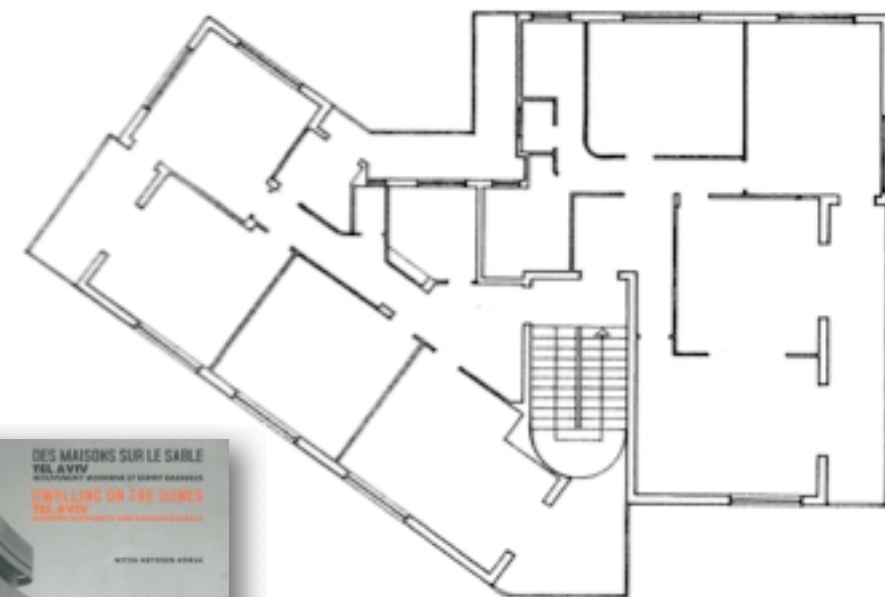
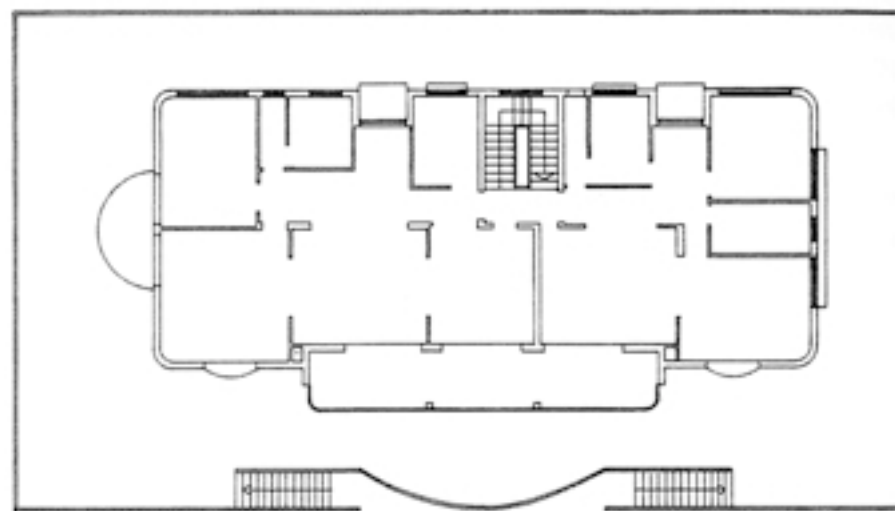

Tel-Aviv, Miasto na wydmach, Sir Patrick Geddes + Bauhaus



17 Warszawska Szkoła Pielęgniarek w Warszawie.
1927—28. Fragment budynku od strony dziedzińca

18 Warszawska Szkoła Pielęgniarek. Rzut



Szkoła Pielęgniarek w Warszawie, 1927-28 *Cepelek*, Romuald Gutt

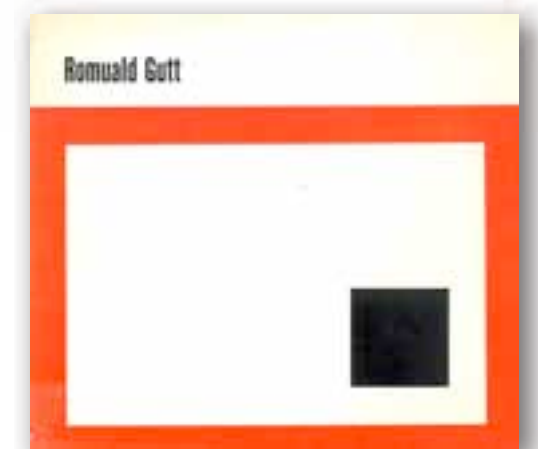



19 Warszawska Szkoła Pielęgniarek. Widok z narożnika ul. Chałubińskiego i ul. Koszykowej

20 Szkoła Nauk Politycznych w Warszawie, 1926—33

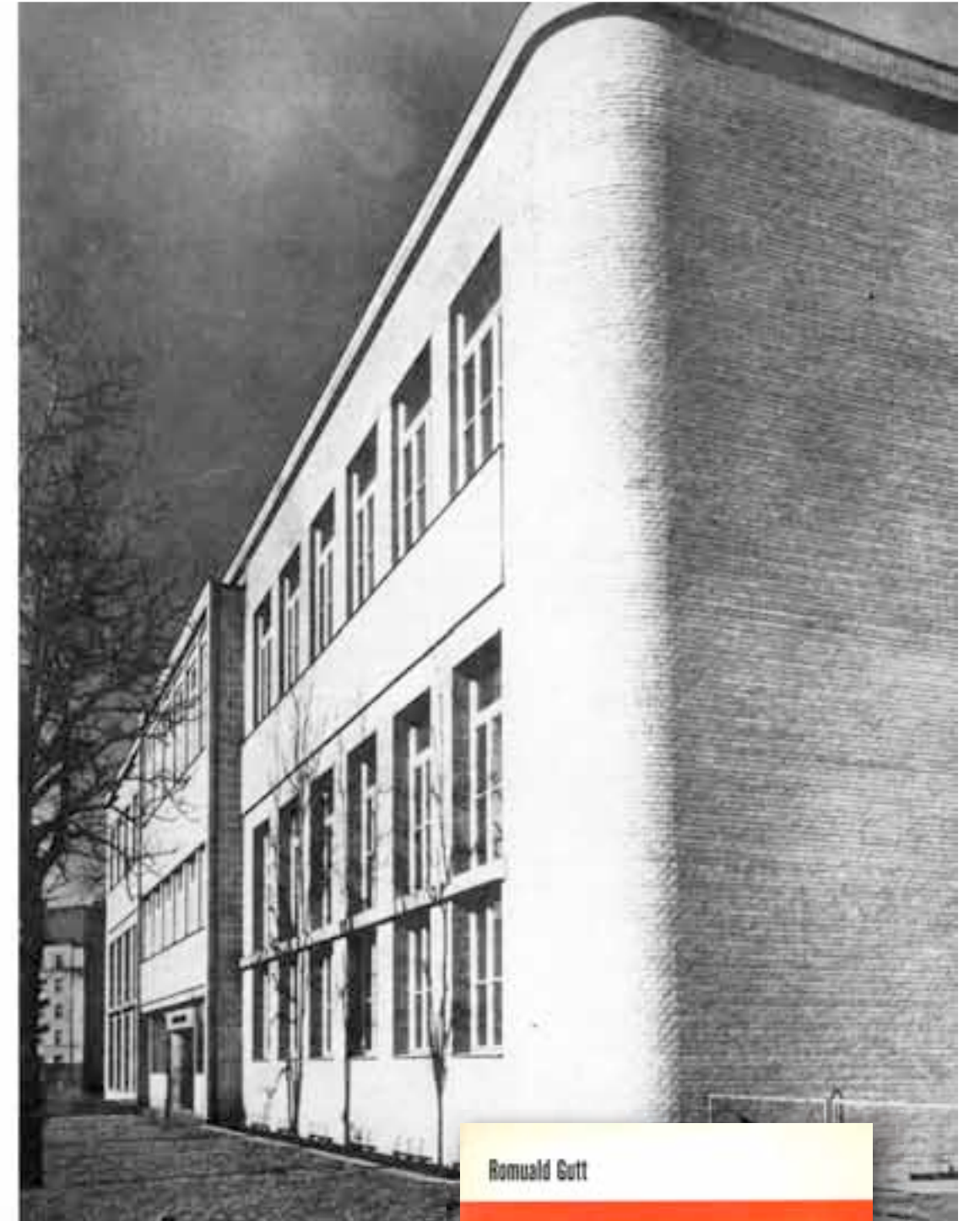

Szkoła Pielęgniarek w Warszawie, 1927-28 *Cepelek*
Szkoła Nauk Politycznych w Warszawie, 1926-33. Romuald Gutt

25 Pływalnia w Ciechocinku. Wejście główne



26 Pływalnia w Ciechocinku, fragment basenu

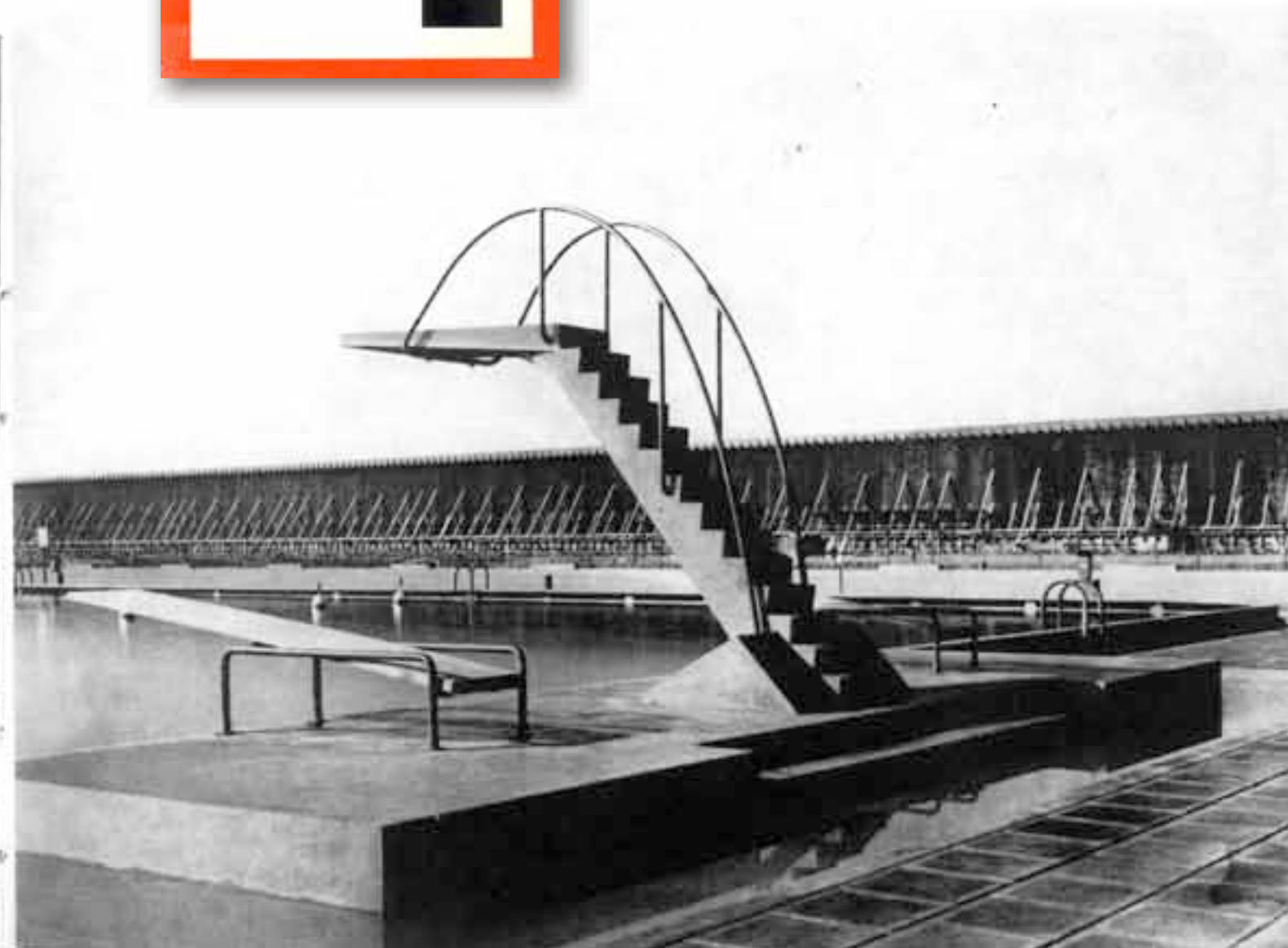

Pływalnia w Ciechocinku, 1930-32 Romuald Gutt

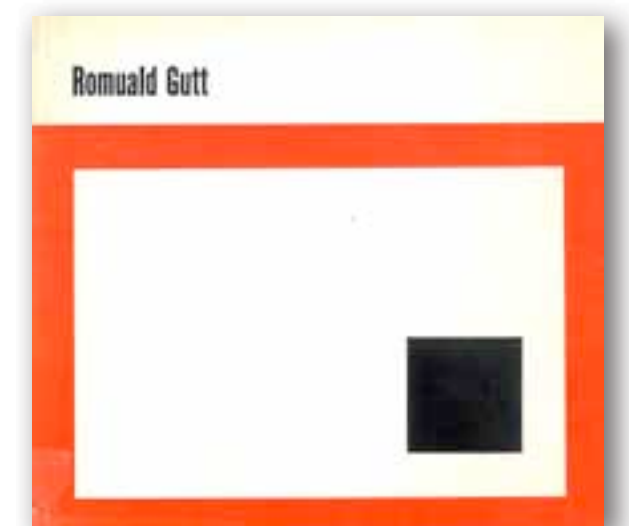
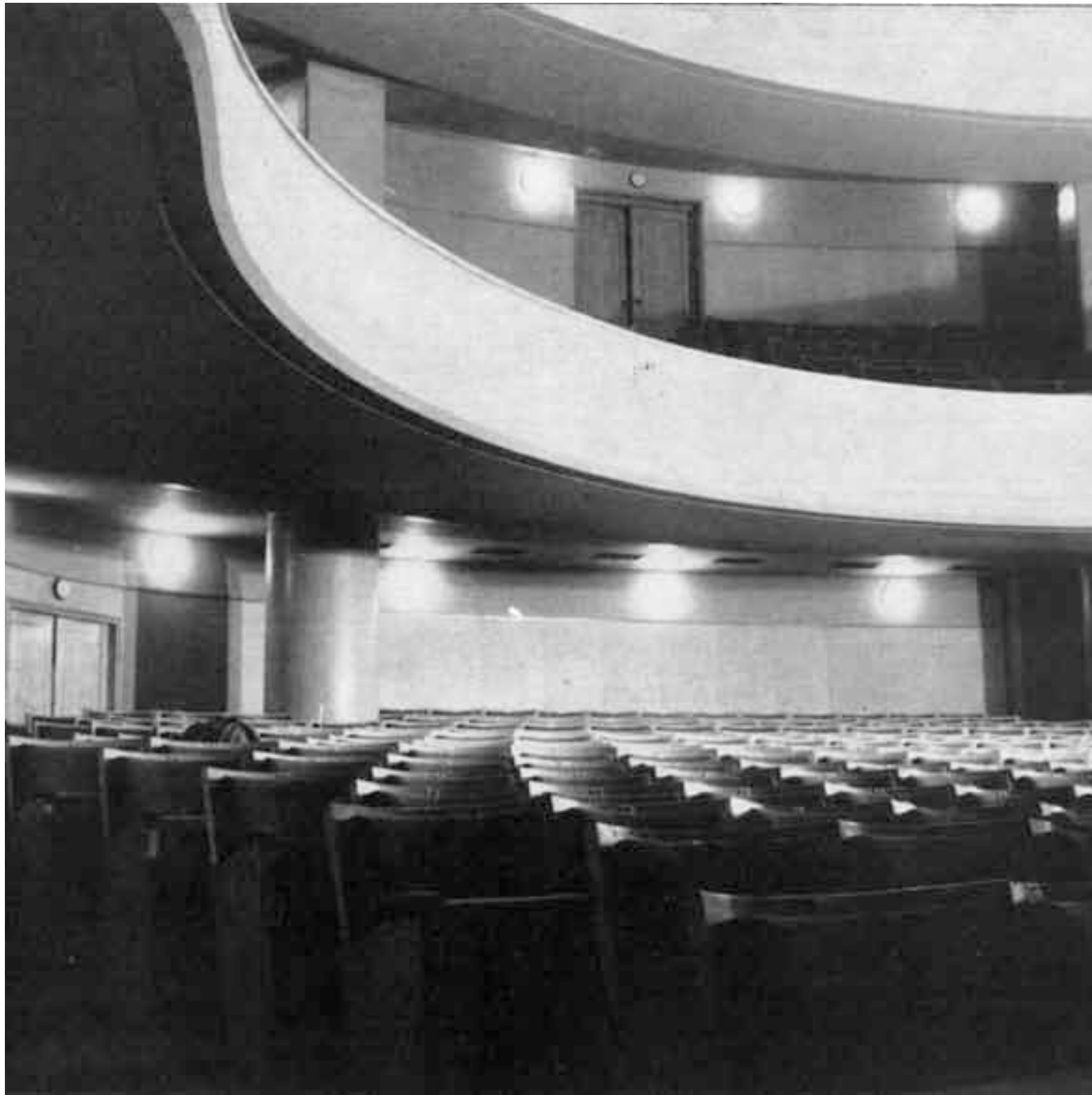

Teatr Narodowy w Warszawie, 1948-50. Romuald Gutt



67, 68 Pomnik i mauzoleum „Pawlak” w Warszawie.
1963. Fragmenty. Współautorzy: M. Moldawa,
A. Scholtz; rzeźbiarze: T. Łodziński, Z. Focitowski

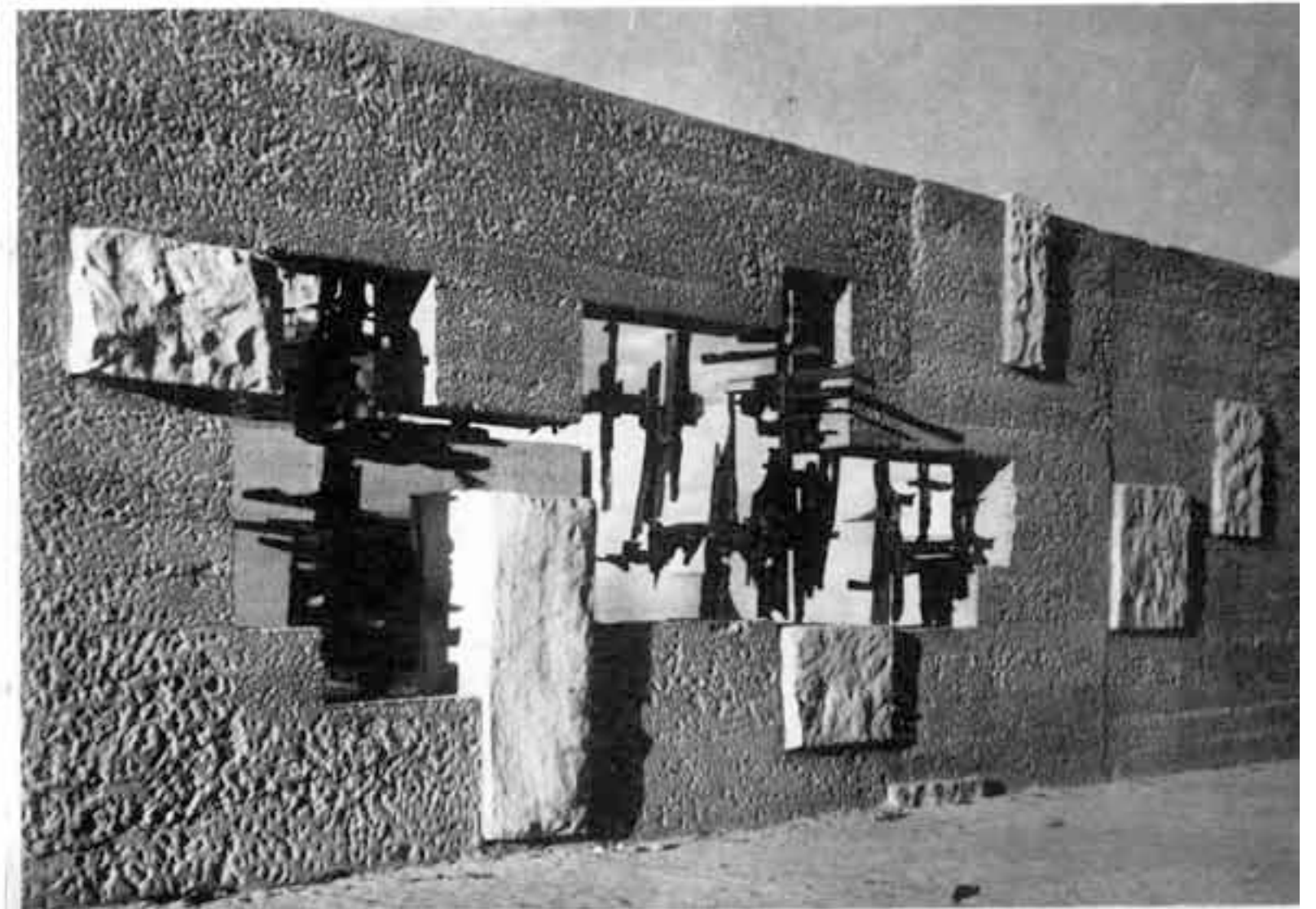
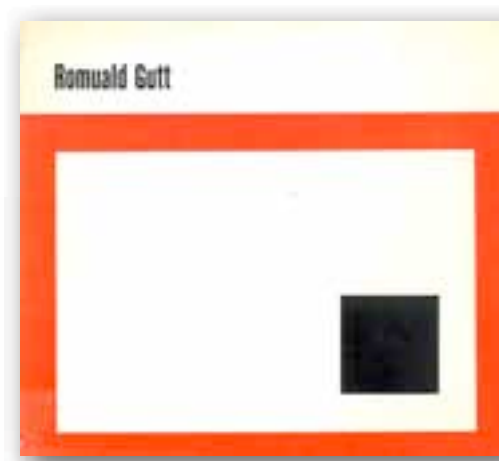

Pomnik i mauzoleum *Pawlak* w Warszawie, 1963. Romuald Gutt

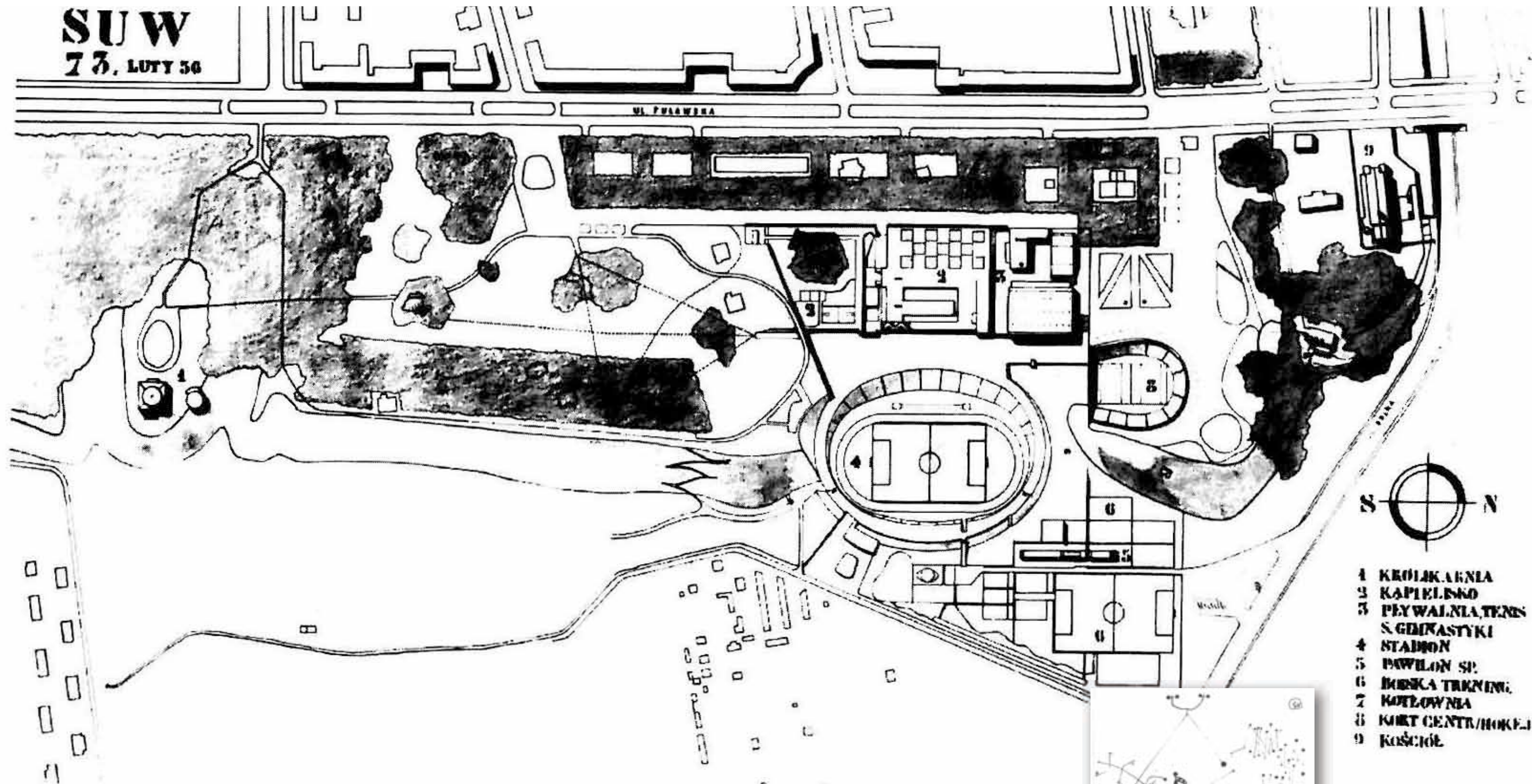

SU W
73. LUTY 56

UL. POLA WSKA



- 1 KROJARKA
- 2 KAPIELNIA
- 3 PEYWALENA, TENIS
S. GIMNASTYKI
- 4 STADION
- 5 PAWILON SP.
- 6 HALLA TRENING.
- 7 KOTLOWNIA
- 8 KORT CENTR./HOKEL
- 9 KOŚCIÓŁ



Stadion SKS Warszawianka 1956-62, Jerzy Sołtan

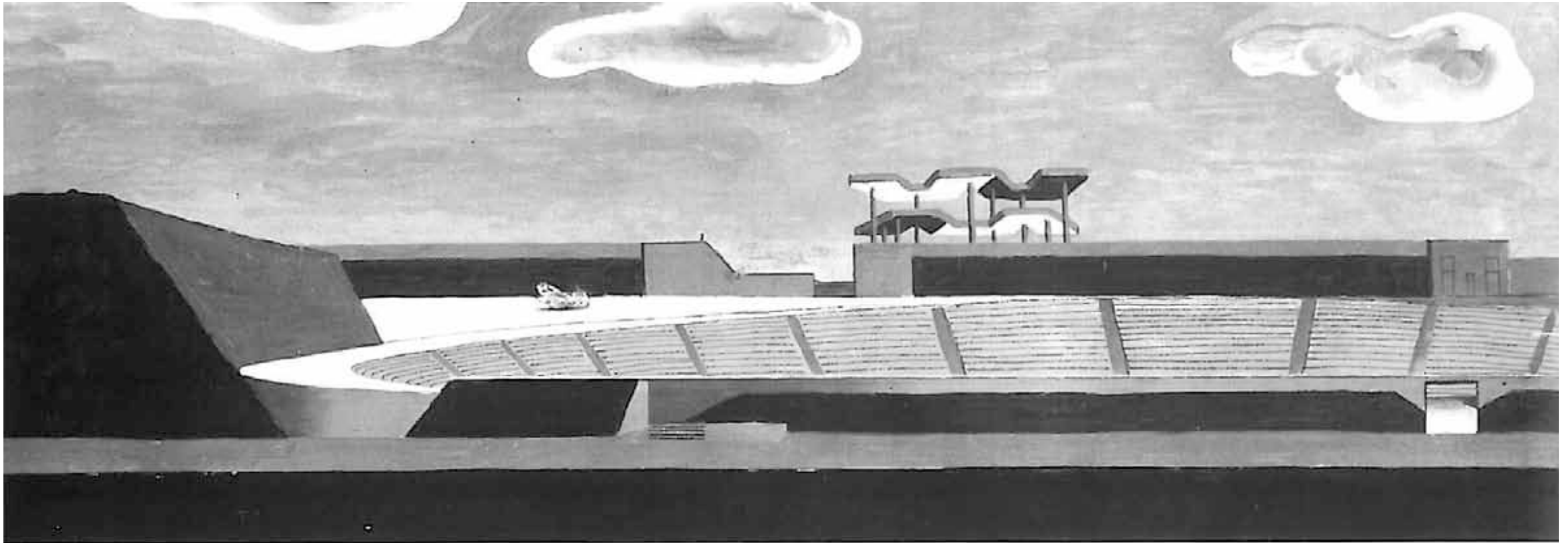

Stadion SKS *Warszawianka* 1956-62, Jerzy Sołtan





Stadion SKS *Warszawianka* 1956-62, Jerzy Sołtan



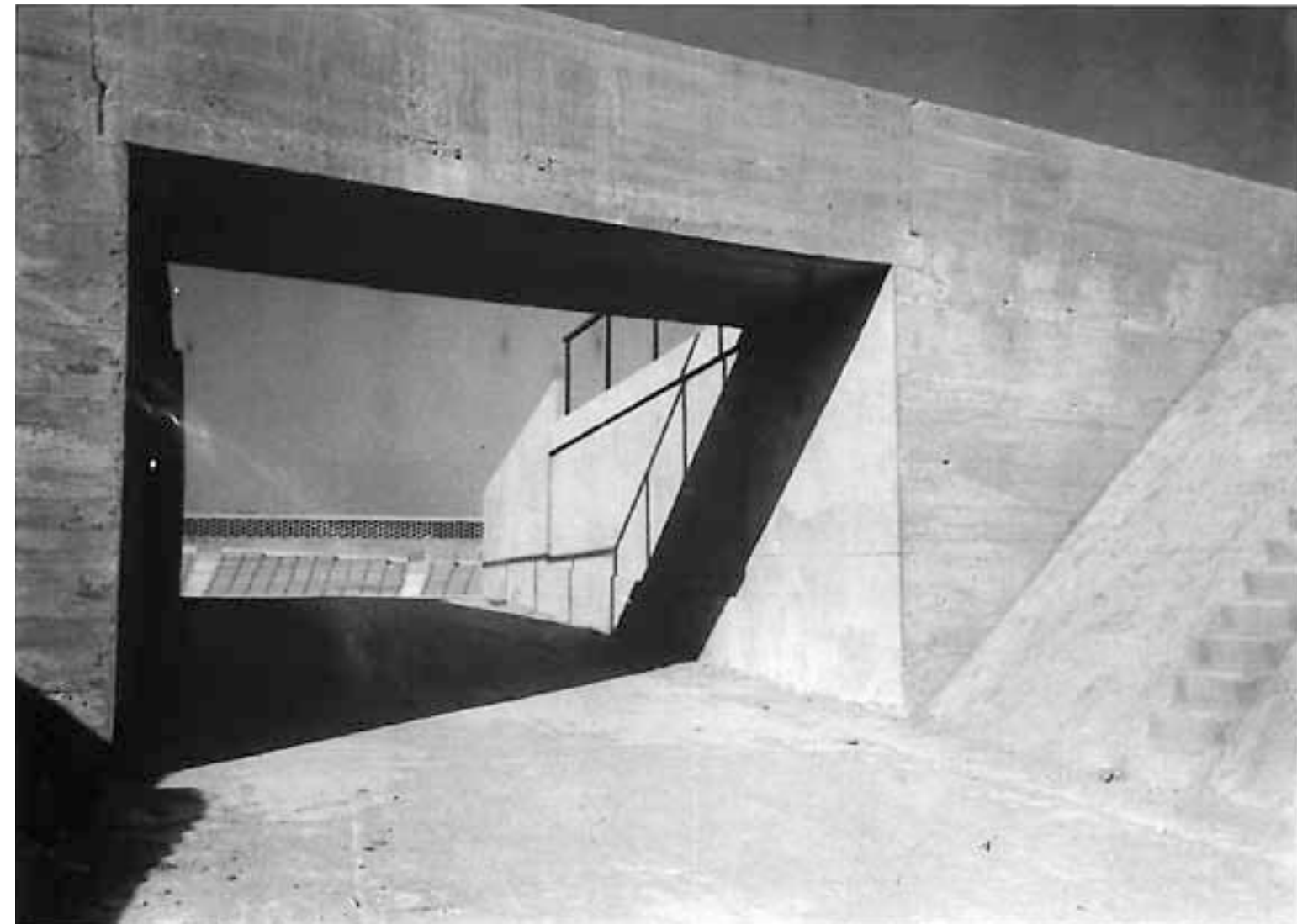
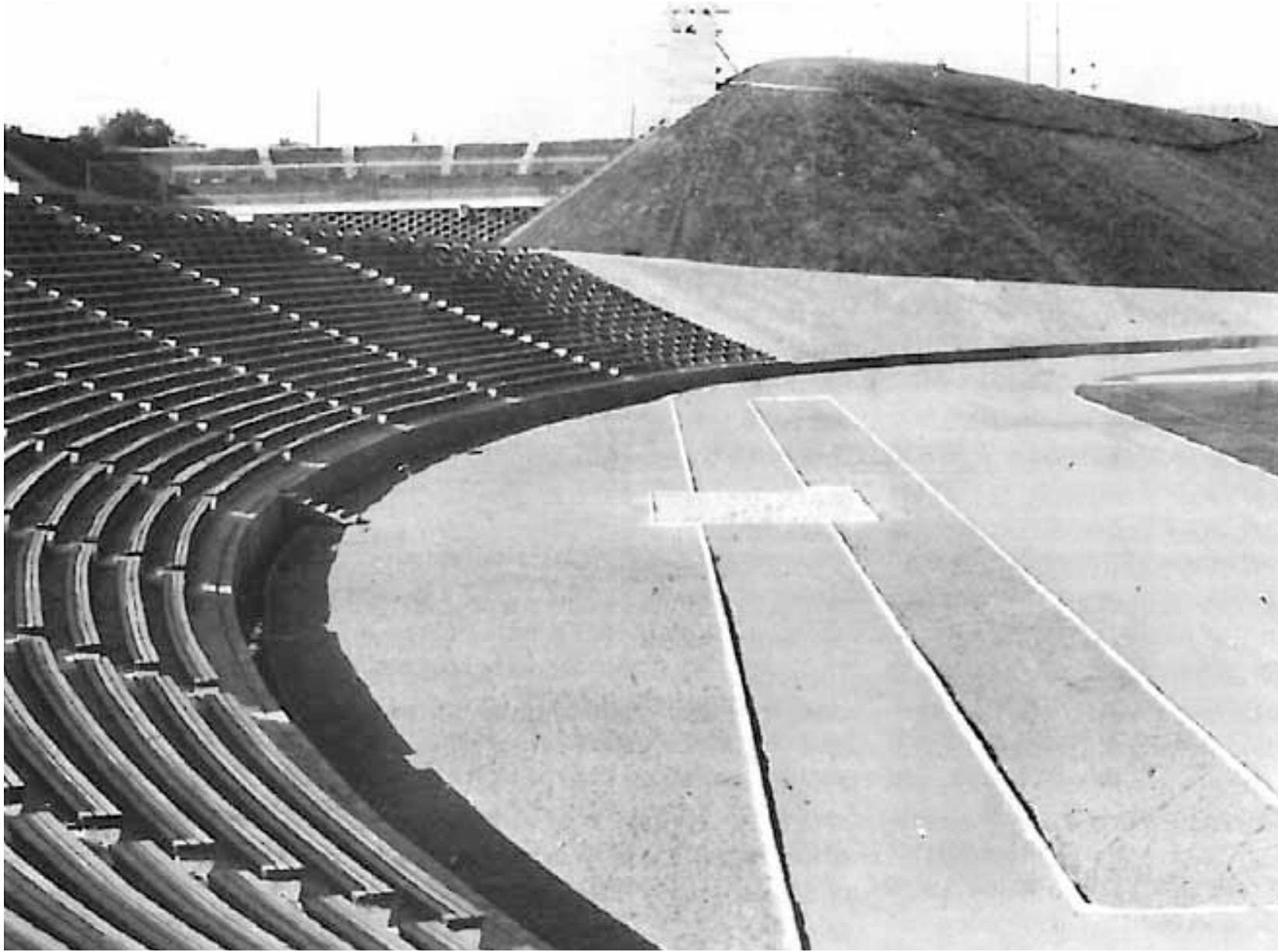
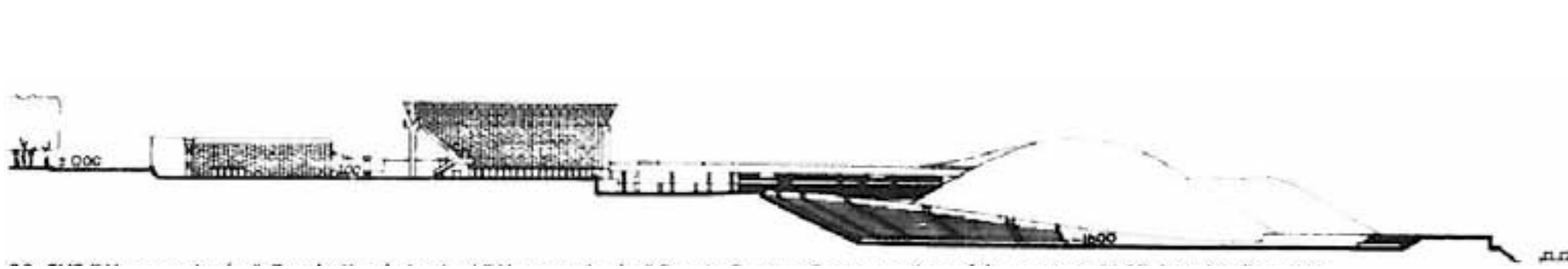

Stadion SKS *Warszawianka* 1956-62, Jerzy Sołtan

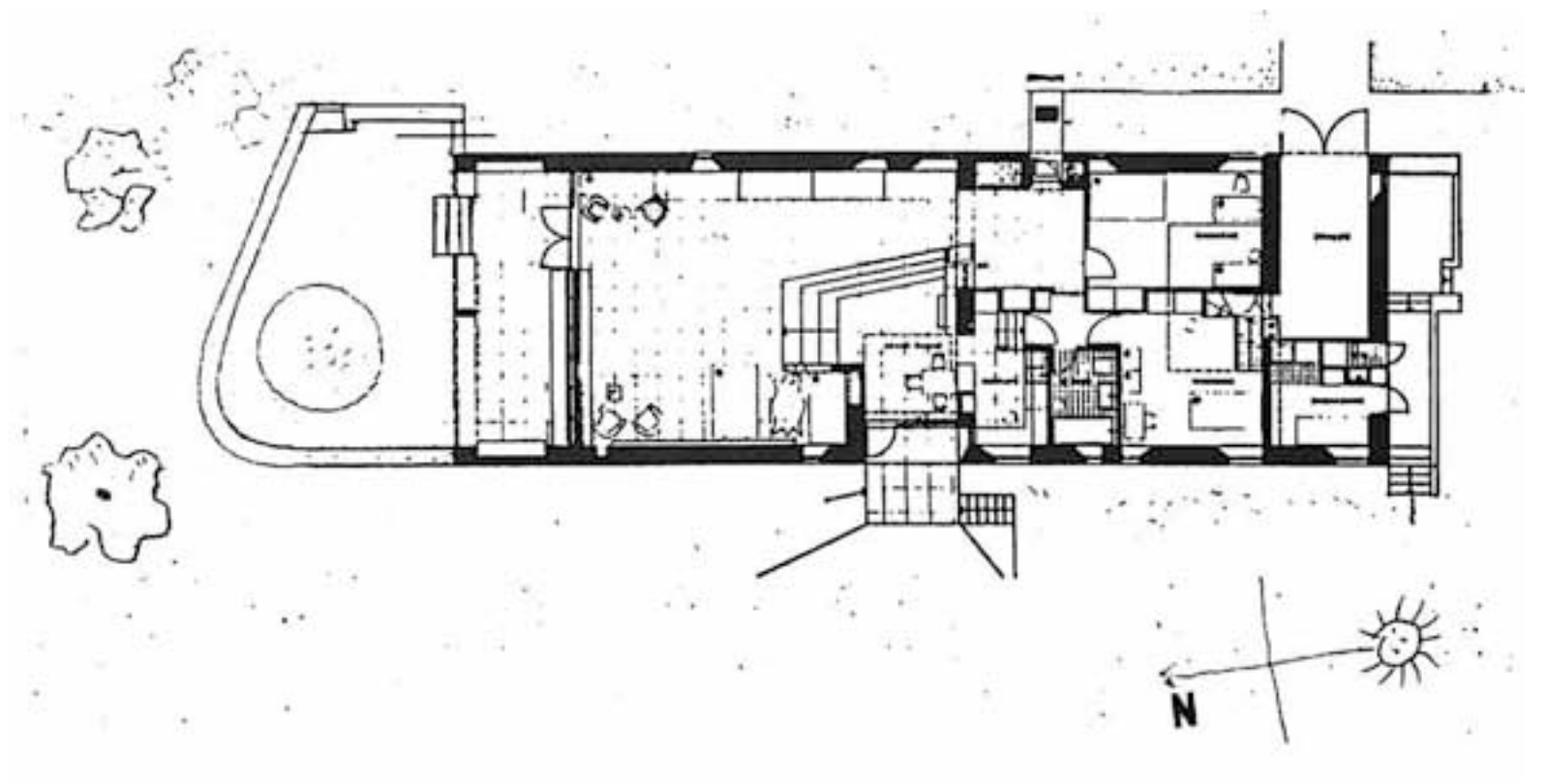

Dom w Sparoza, Jerzy Sołtan, 1963



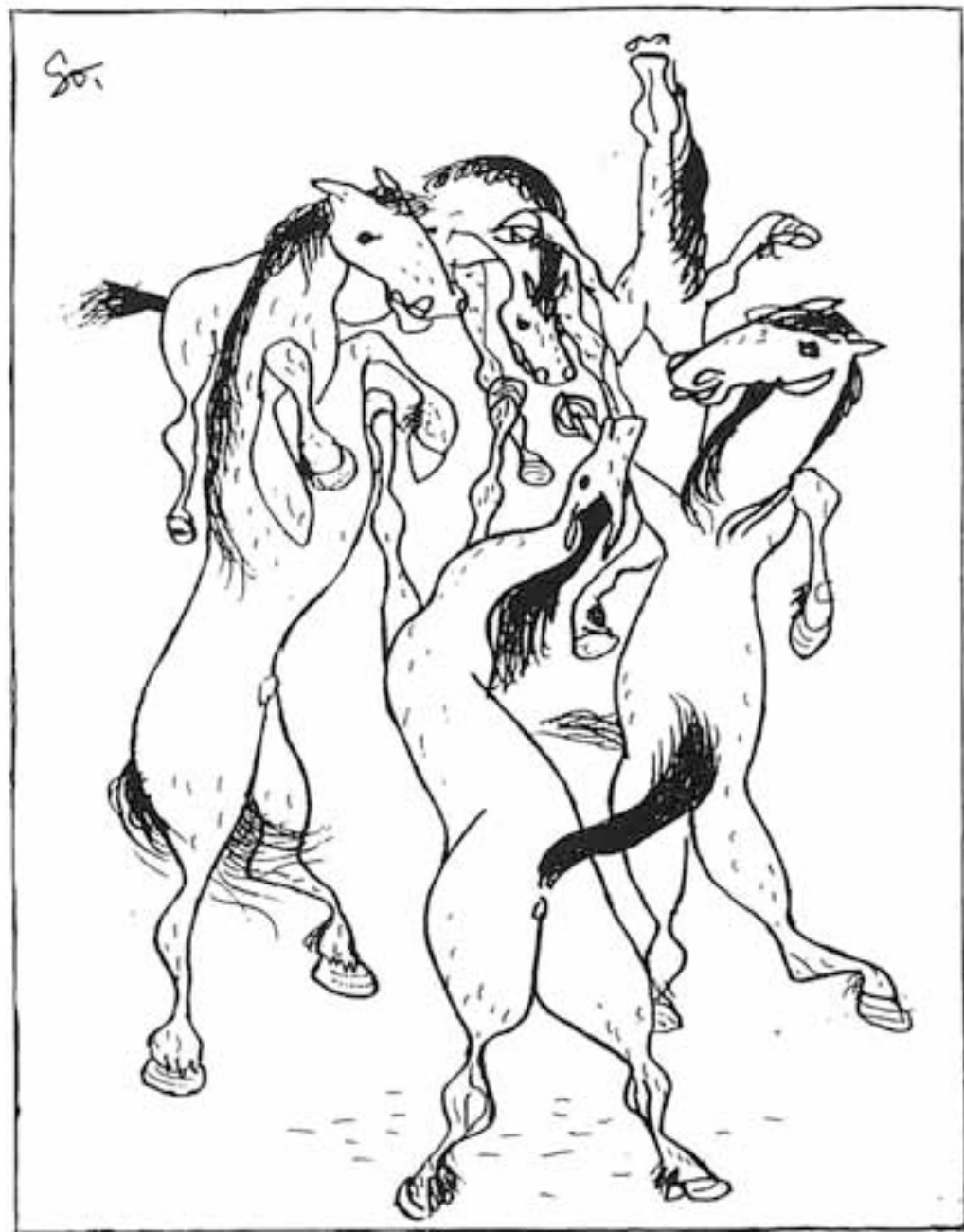
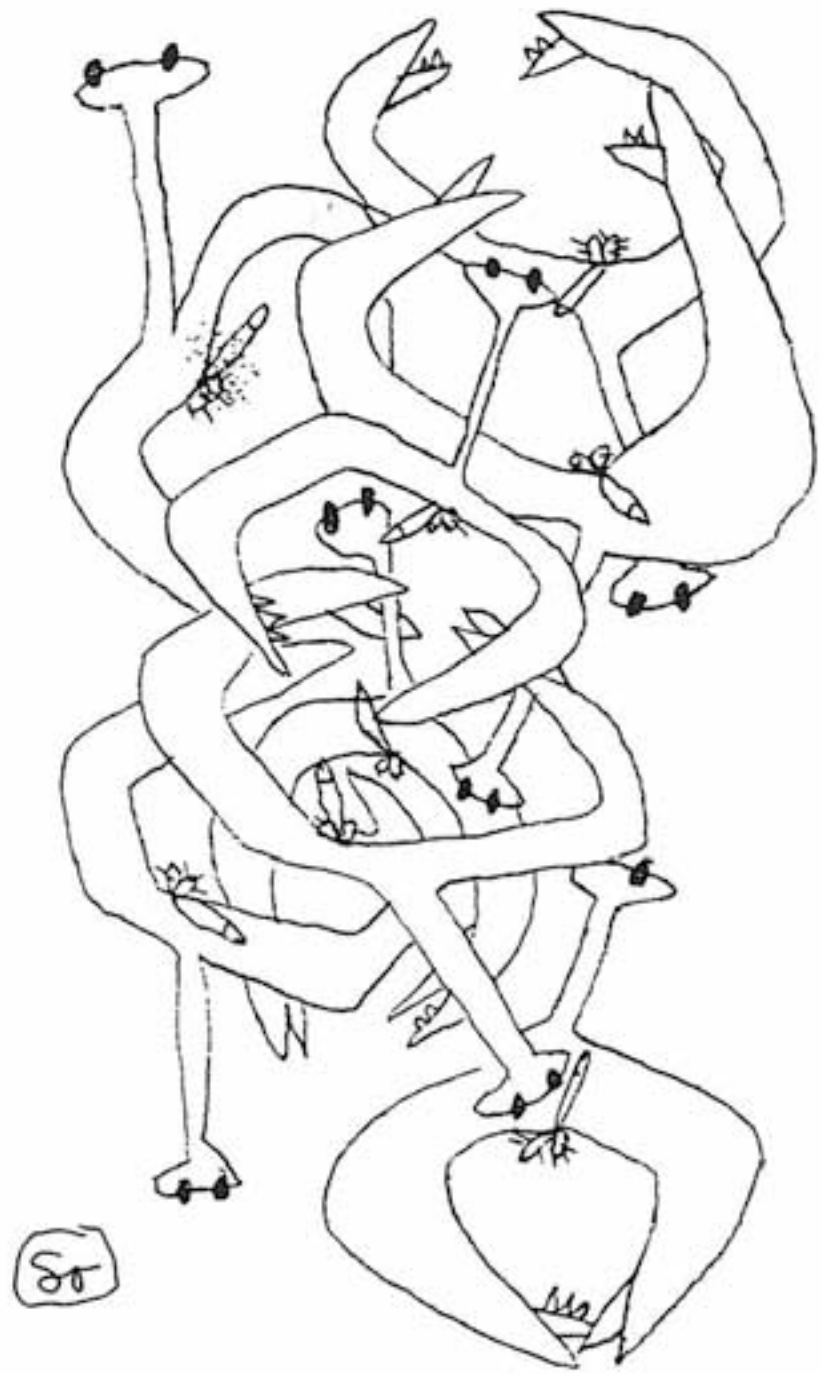

NOVOWIEJSKA 28

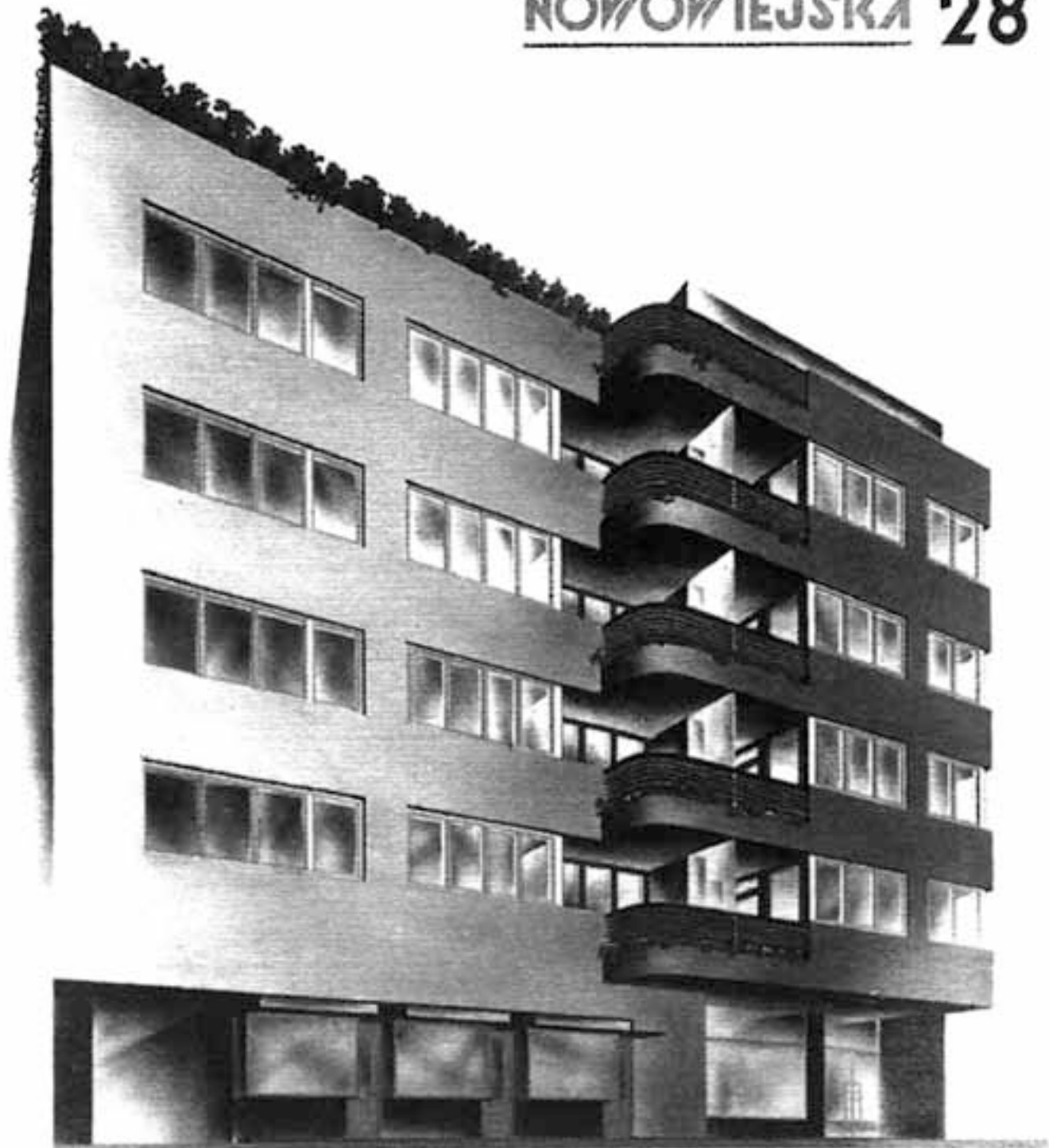

Dom Władysława Hoffmana w Warszawie 1933-35. Juliusz Żórawski

53 Juliusz Żórawski.
Dom mieszkalny przy ul. Puławskiej 28
w Warszawie,
1935-36.

od góry
widok od ul. Puławskiej
prześwit od ul. Małalińskiego
rzeźba *Sielanka* Stanisława
Komaszewskiego
sadzawka w podwórzu
plakieta narożna *Tygrys* Stanisława
Komaszewskiego
malowidło ścienna *Taniec góralski* Zofii
Stryjeńskiej



Dom mieszkalny przy ul Puławskiej 28 w Warszawie 1935-36. Juliusz Żórawski

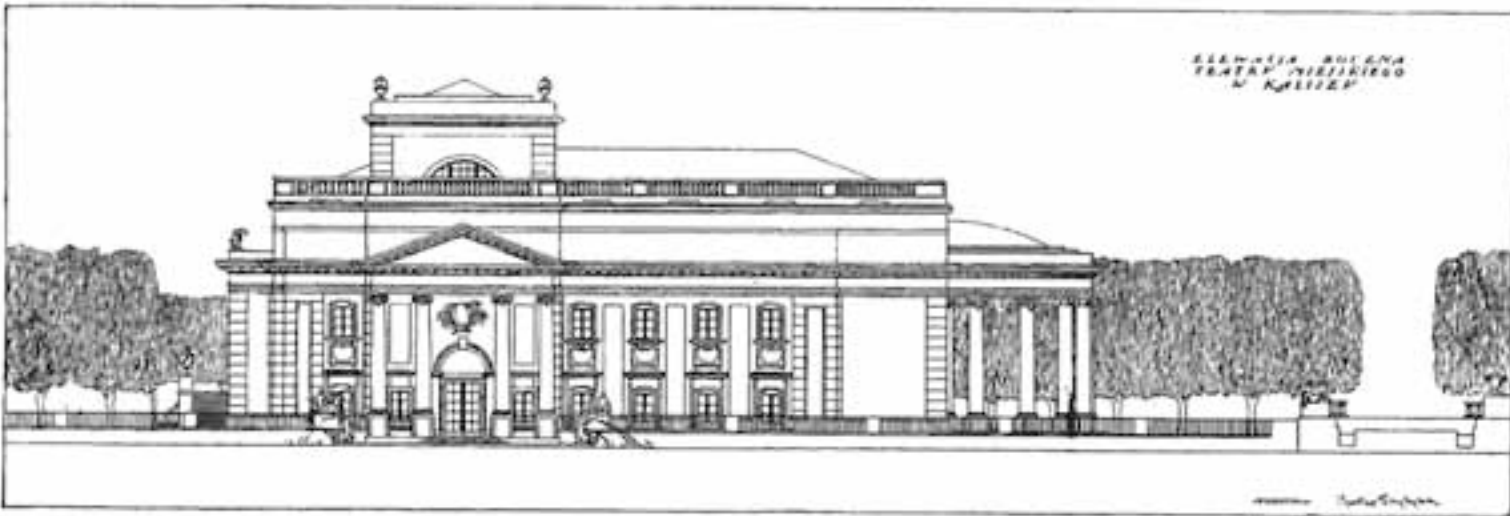

40 Czesław Przybylski.
Teatr w Kaliszu: ryzolit 1019.10



42 Juliusz Żórawski.
Wnętrza Teatru w Kaliszu,
proj. ok. 1931, oddany do użytku 1936.
Amfiteatr, foyer i szatnia.

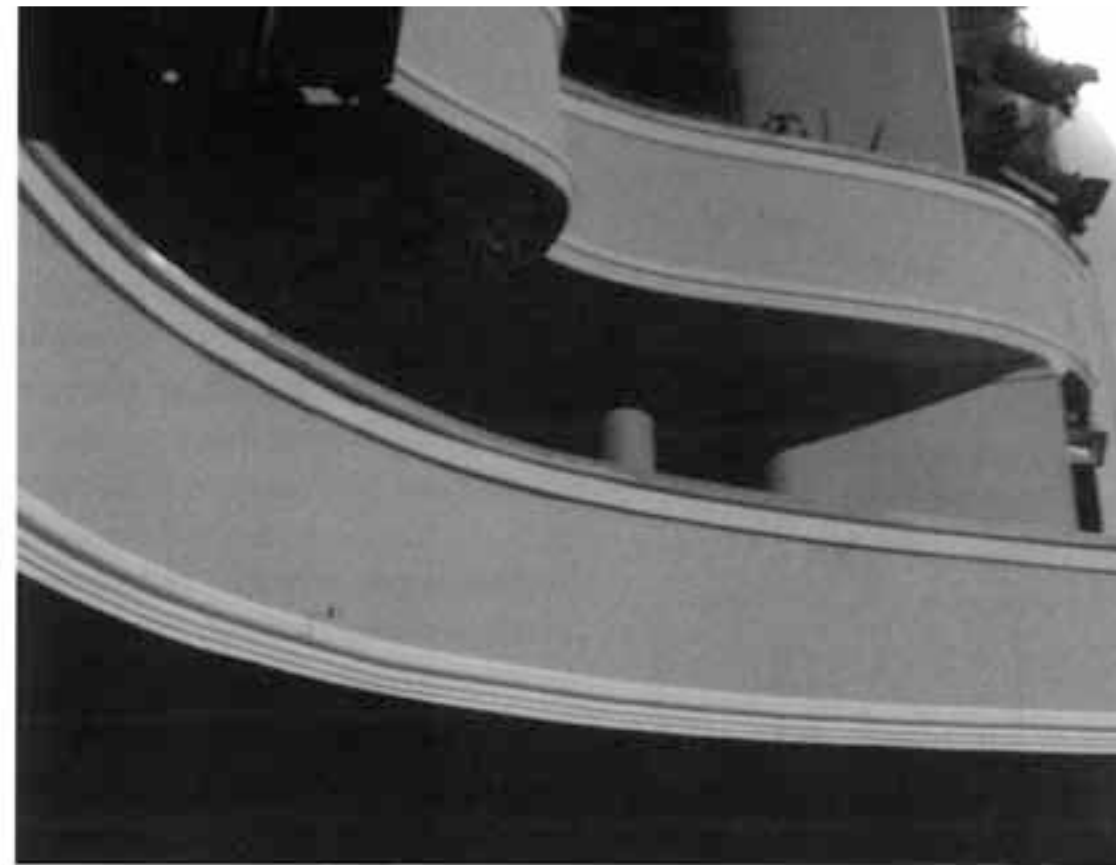

Teatr w Kaliszu, proj. 1931, oddany do użytku 1936. Juliusz Żórawski



Apartment house w Al. Przyjaciół 3 w Warszawie 1936-37. Juliusz Żórawski



67 Juliusz Żórawski
 Dom mieszkalny PZUW („Szklany Dom”)
 przy ul. Mielnicza 24/26
 w Warszawie,
 1937-39

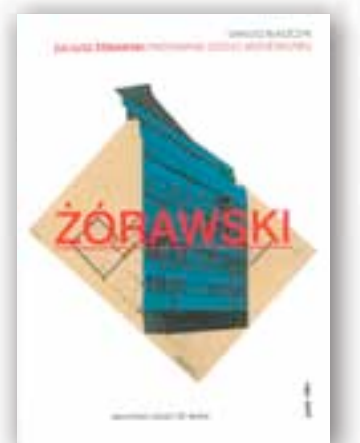
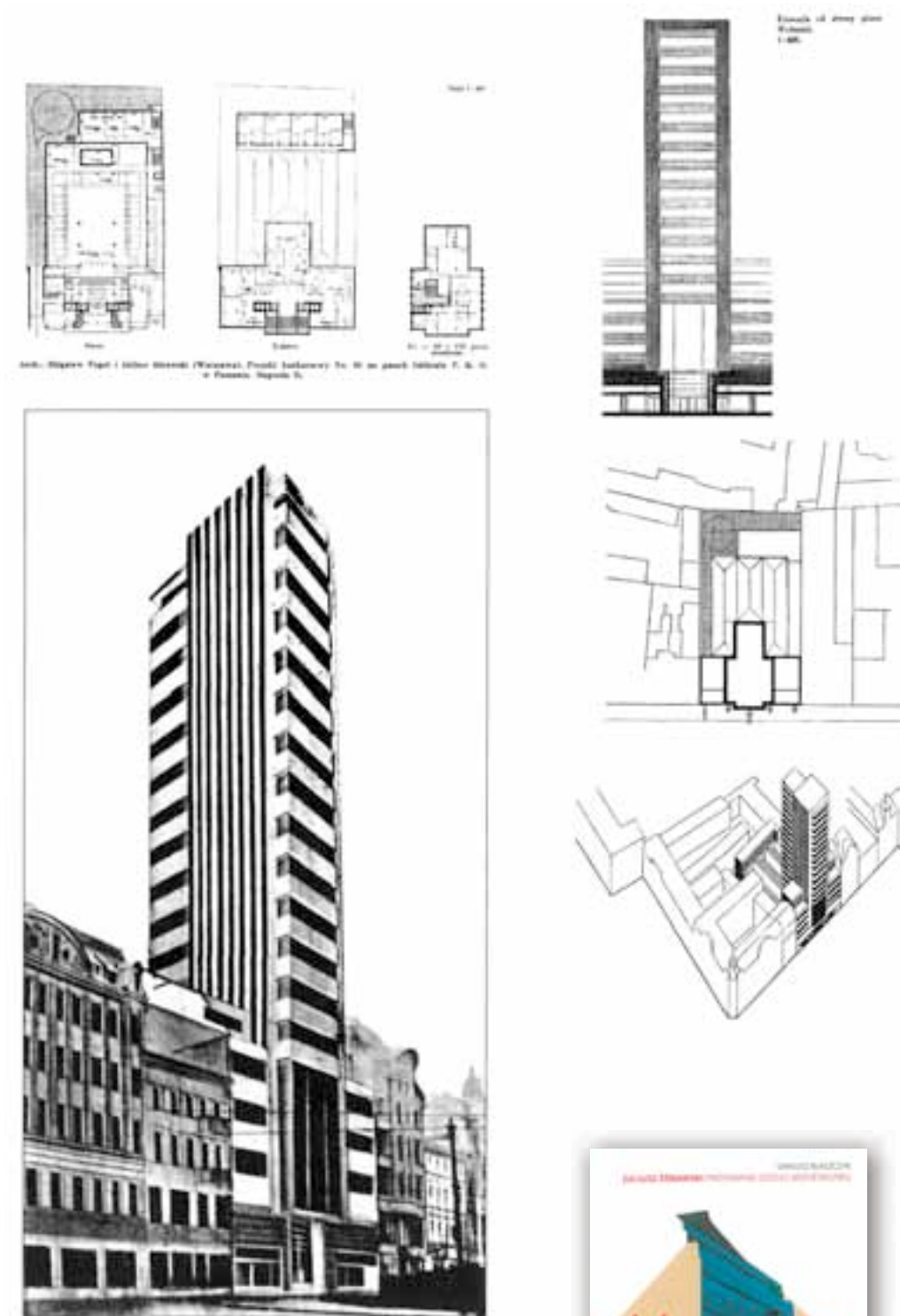

Dom mieszkalny PZUW *Szklany Dom* w Warszawie 1937-39.
 Projekt konkursowy gmachu PKO w Poznaniu, 1934. Juliusz Żórawski

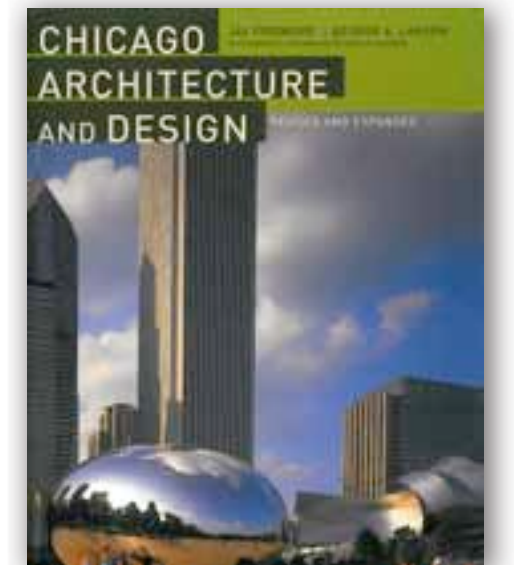

860-880 North Lake Shore Drive w Chicgo, arch. Ludwig Mies Van Der Rohe, 1952



Illinois Institute of Technology Chapel, arch. Ludwig Mies Van Der Rohe, 1959

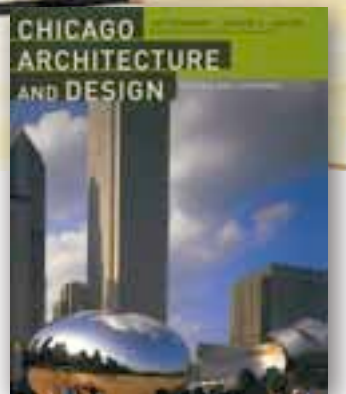

Farnsworth house, arch. Ludwig Mies Van Der Rohe, 1951

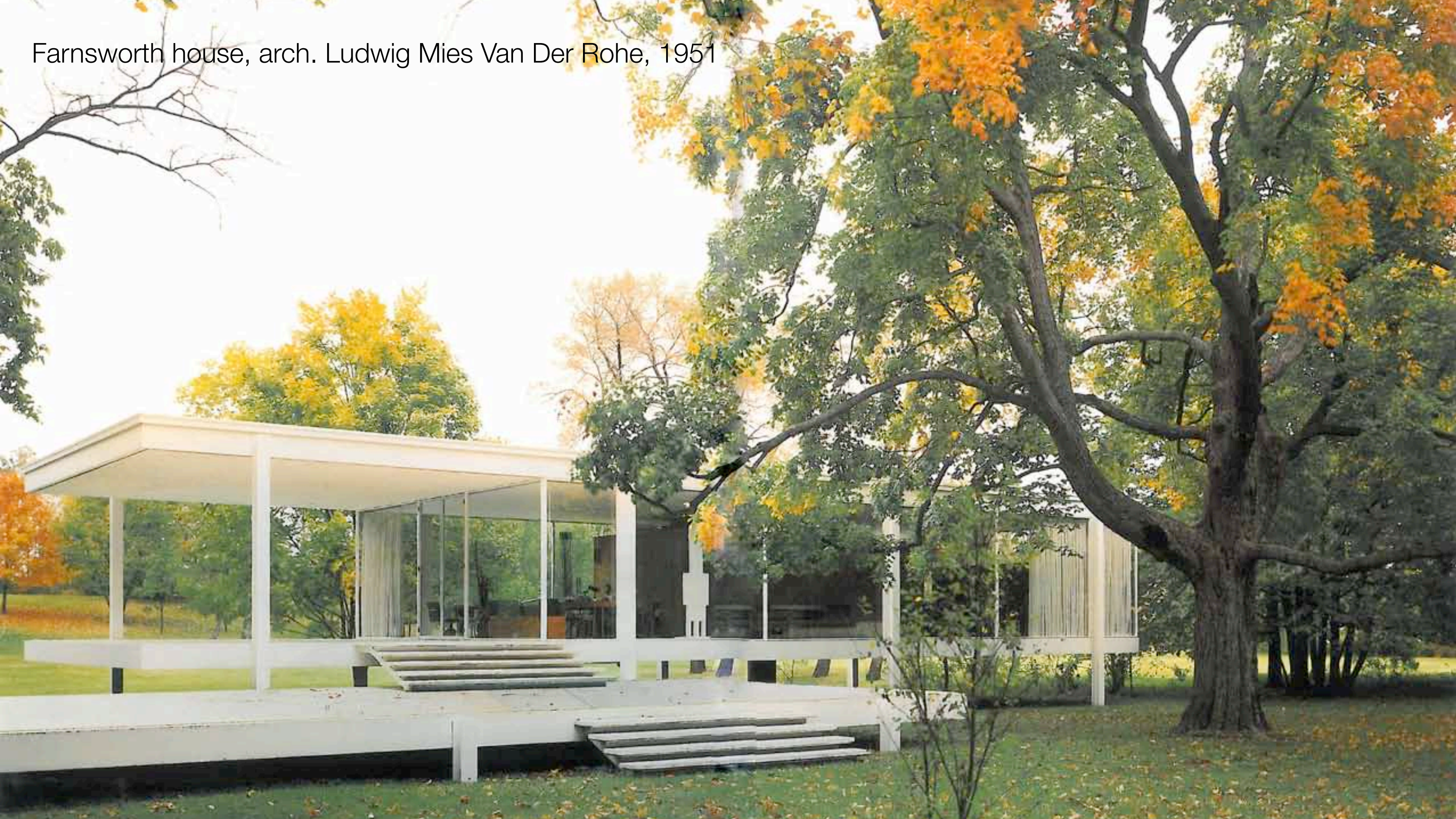

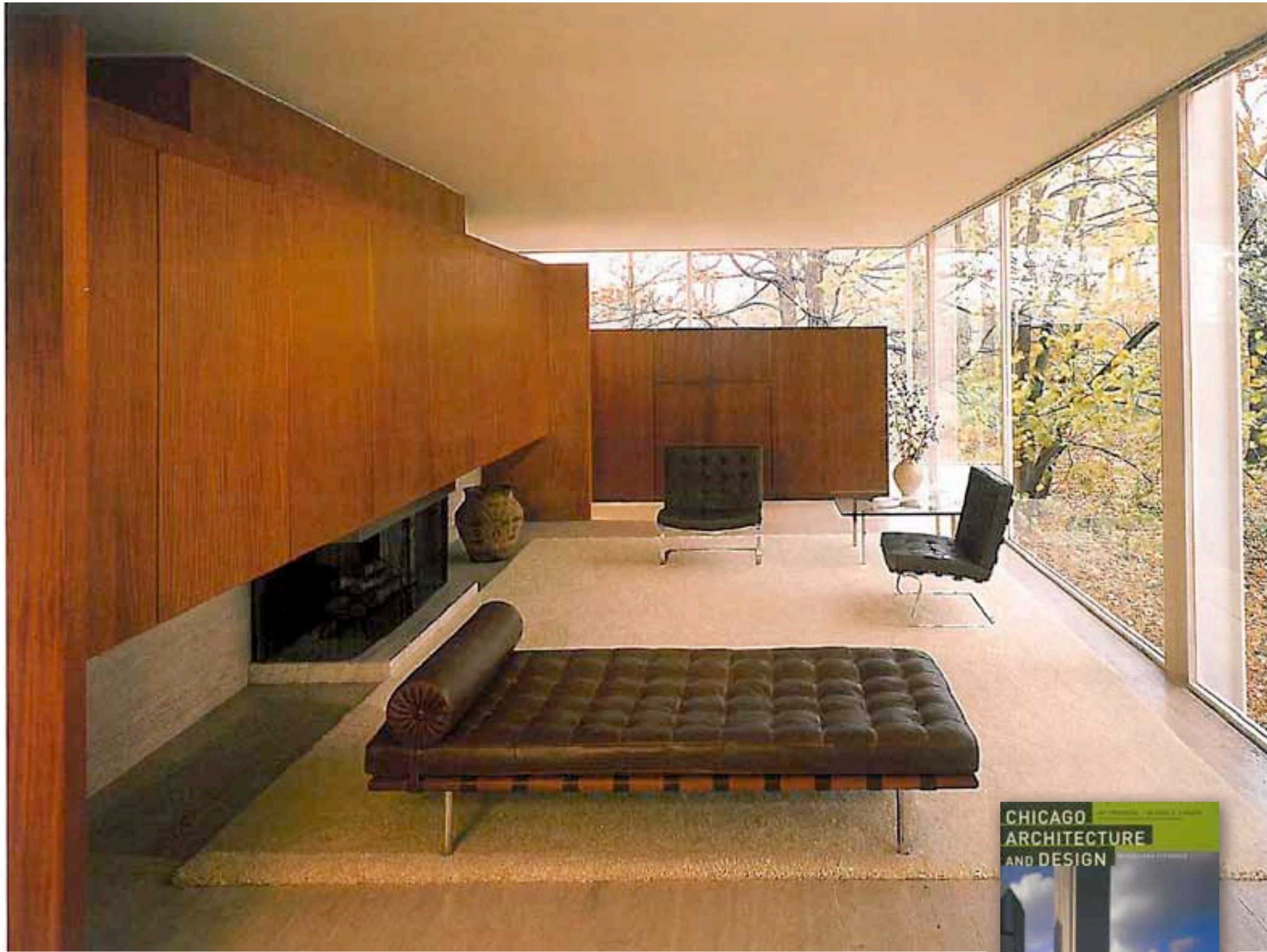

Farnsworth house, arch. Ludwig Mies Van Der Rohe, 1951

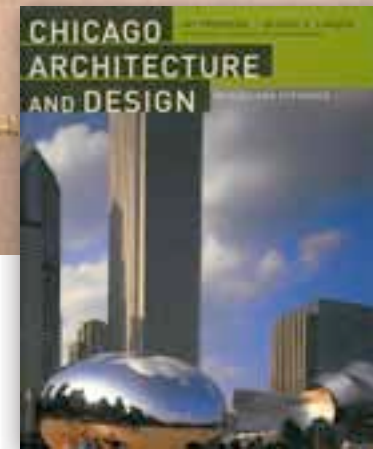



Willis (Sears) Tower, arch Skidmore, Owings & Merrill, 1974

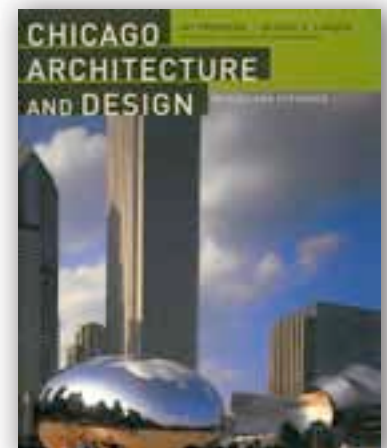



San Cristobal Stables and Folk Egerstrom House 1967-68, Luis Barragán.



Dom Luisa Barragána, Tacubaya w Meksyku. 1947



Wieże Satellite City, rzeźba w Mexico City 1957, Luis Barragán.



Las Arboledas przedmieścia Mexico City 1958-61, Luis Barragán



Dom Giliardi • Dom Eduardo Prieto Lopez, Luis Barragán



NBC Tower w Chicago, arch. Adrian Smith z Skidmore, Owings & Merrill, 1989



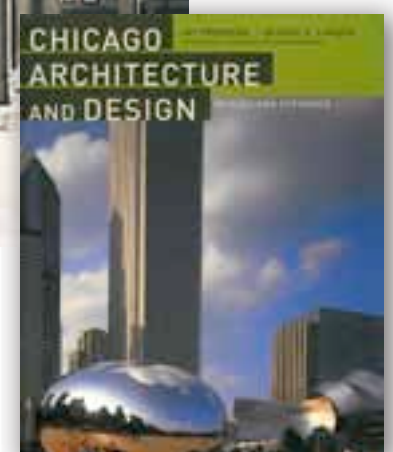

NBC Tower w Chicago, arch. Adrian Smith z Skidmore, Owings & Merrill, 1989

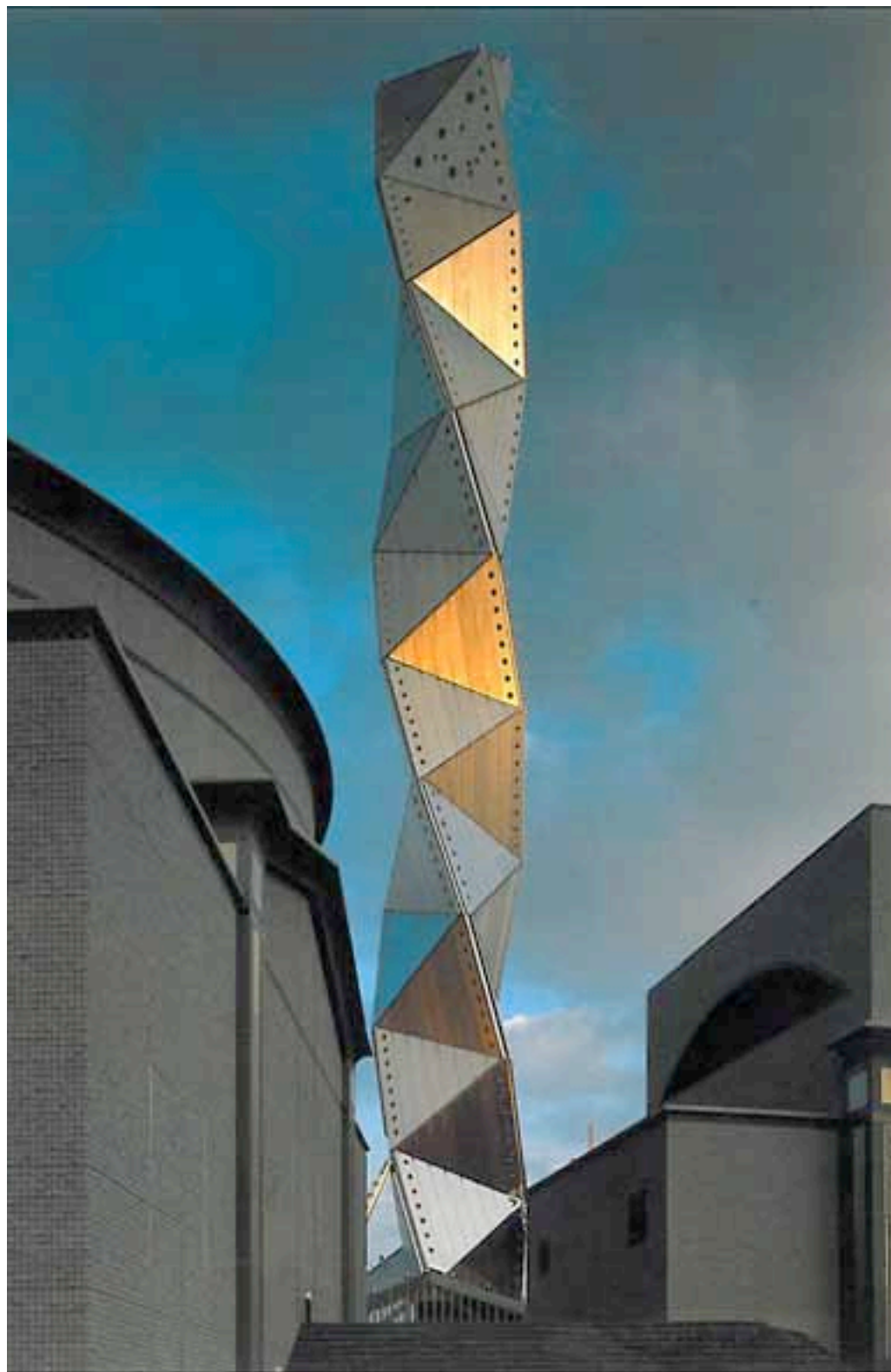

Art Tower w Mito 1986-60, Ibaraki w Japonii. Arata Isozaki

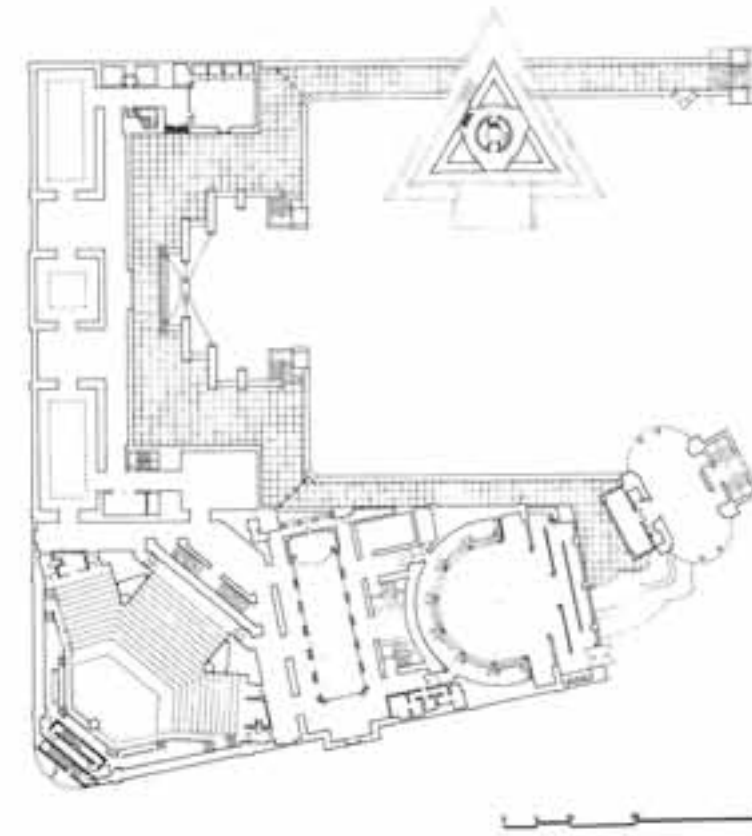
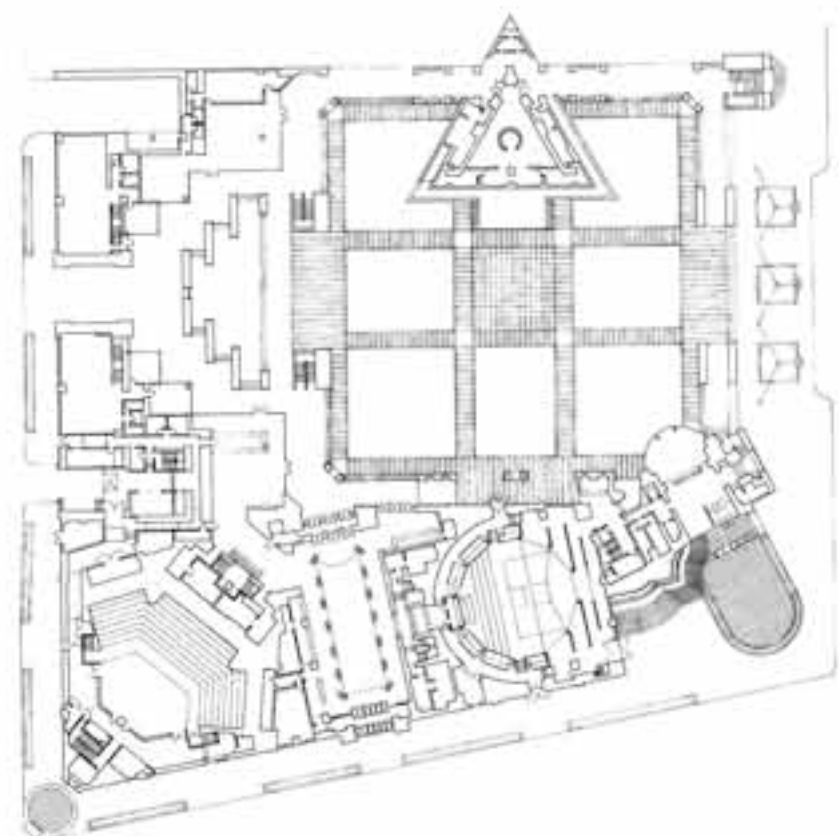
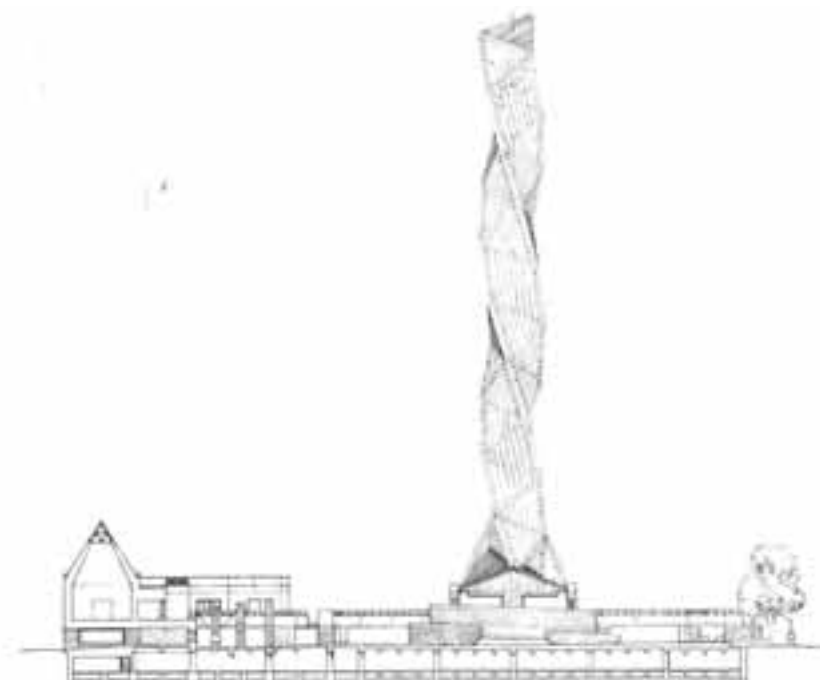
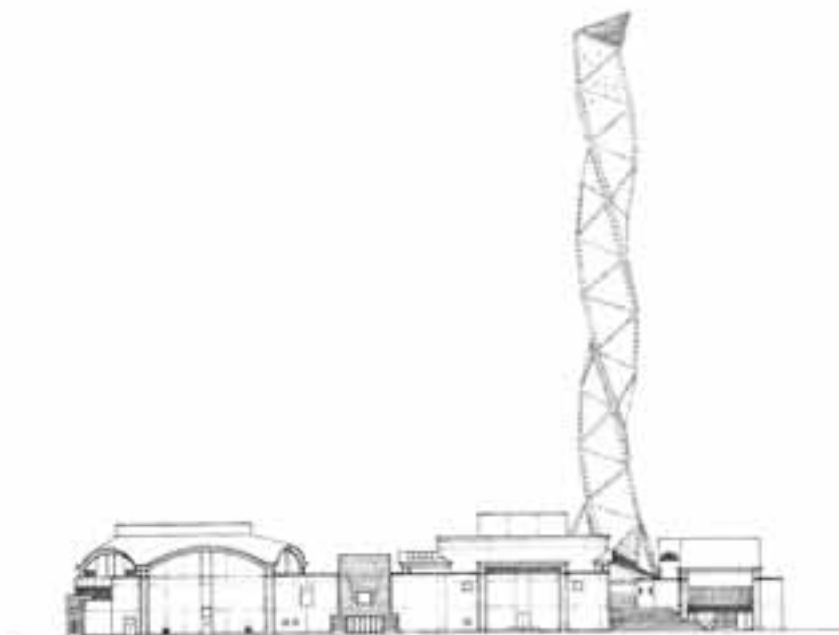
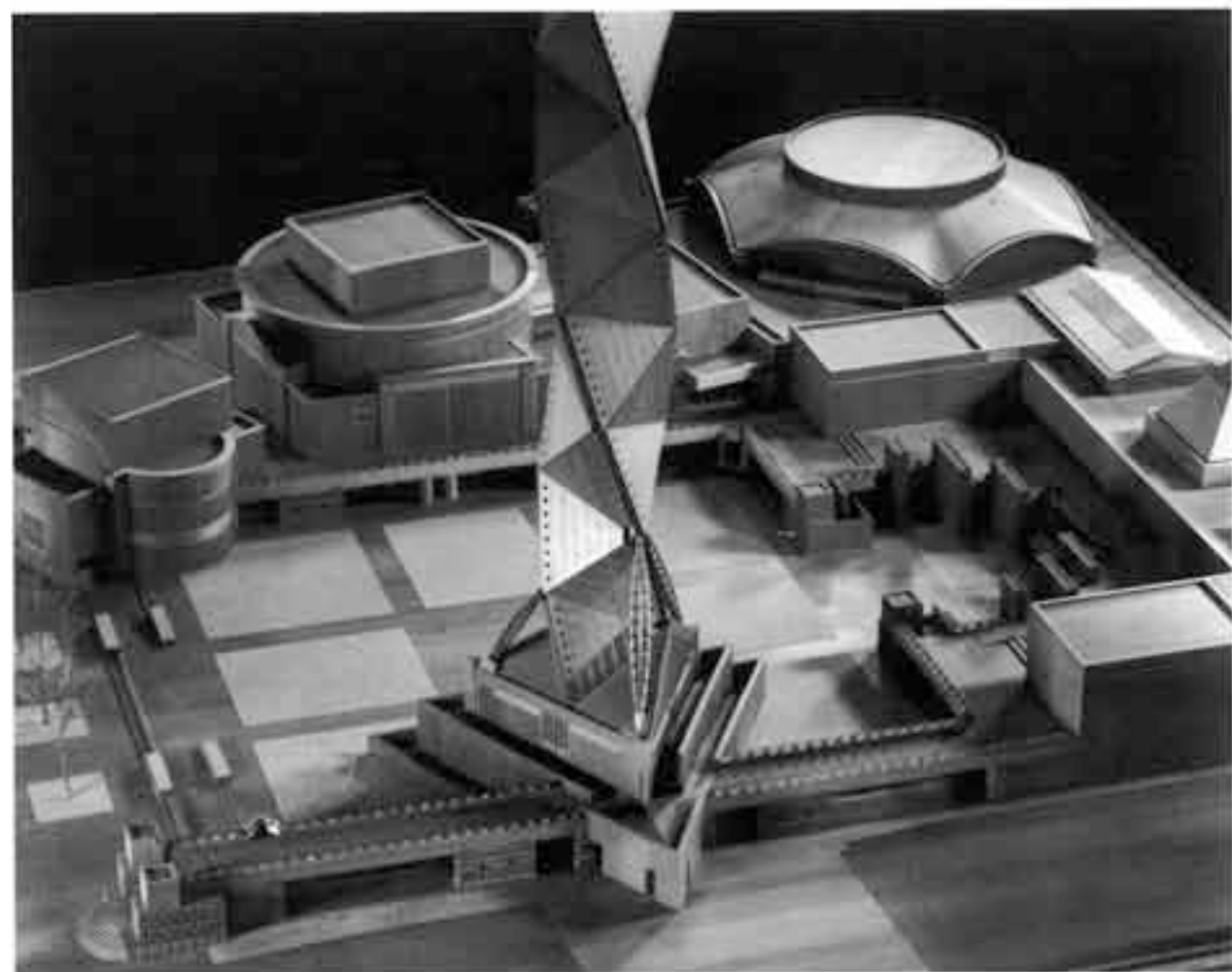

Kompleks w Mito z Art Tower 1986-60, Ibaraki w Japonii. Arata Isozaki

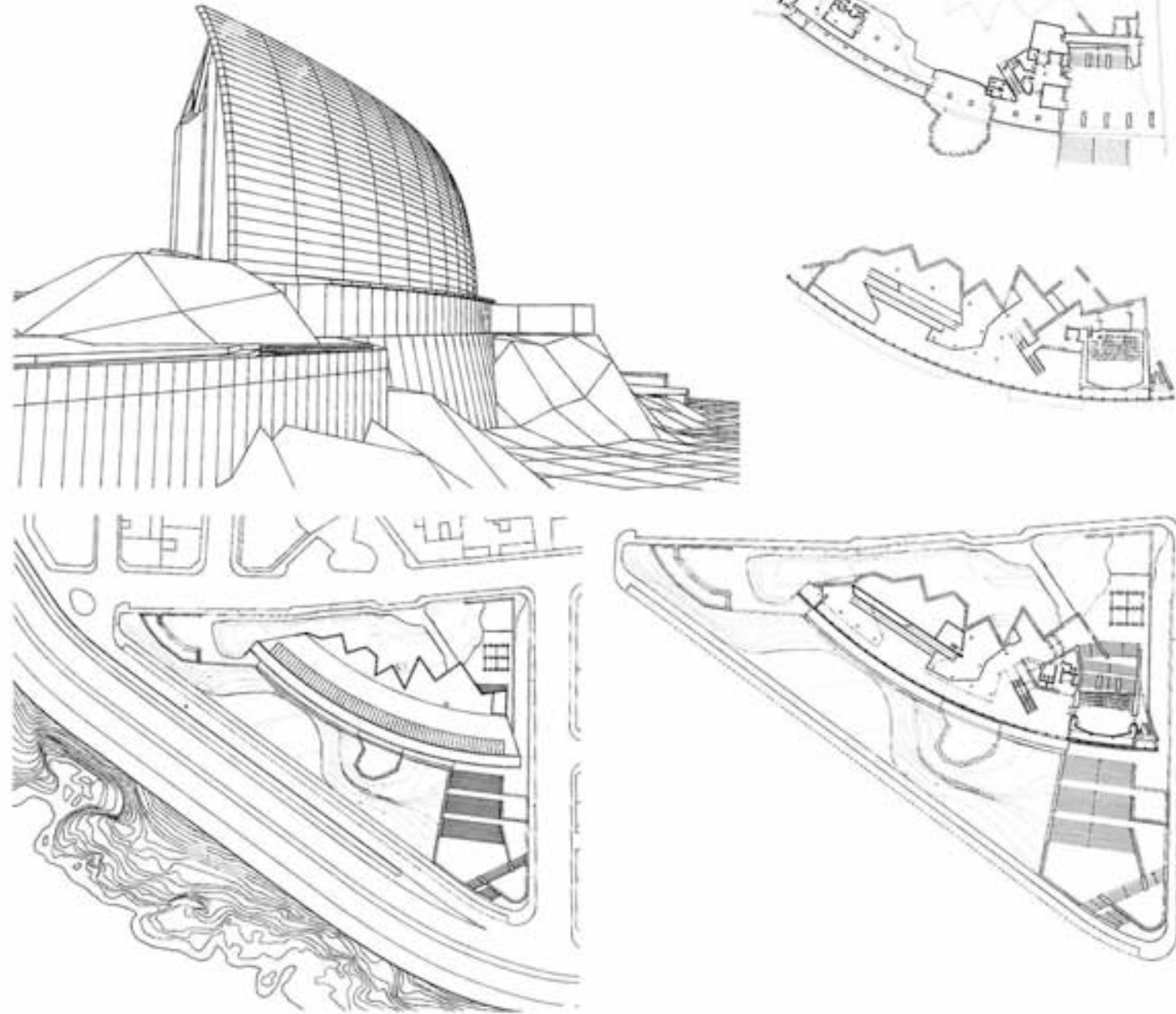

*Fronte d'ingresso, sezioni trasversali,
fronte laterale.*

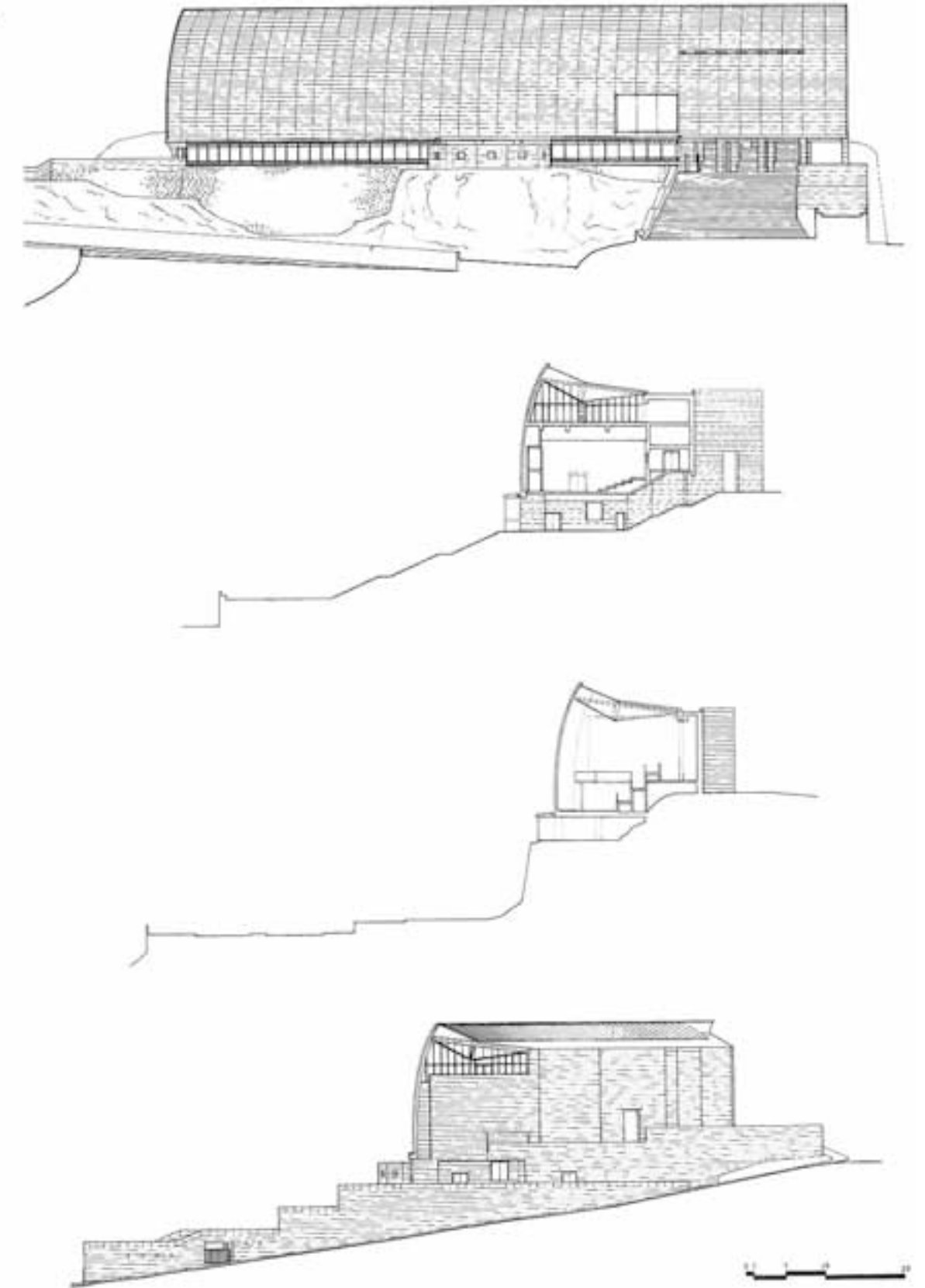

Domus (House of Mankind) w La Coruña. Galicja w Hiszpanii.
Arata Isozaki 1991

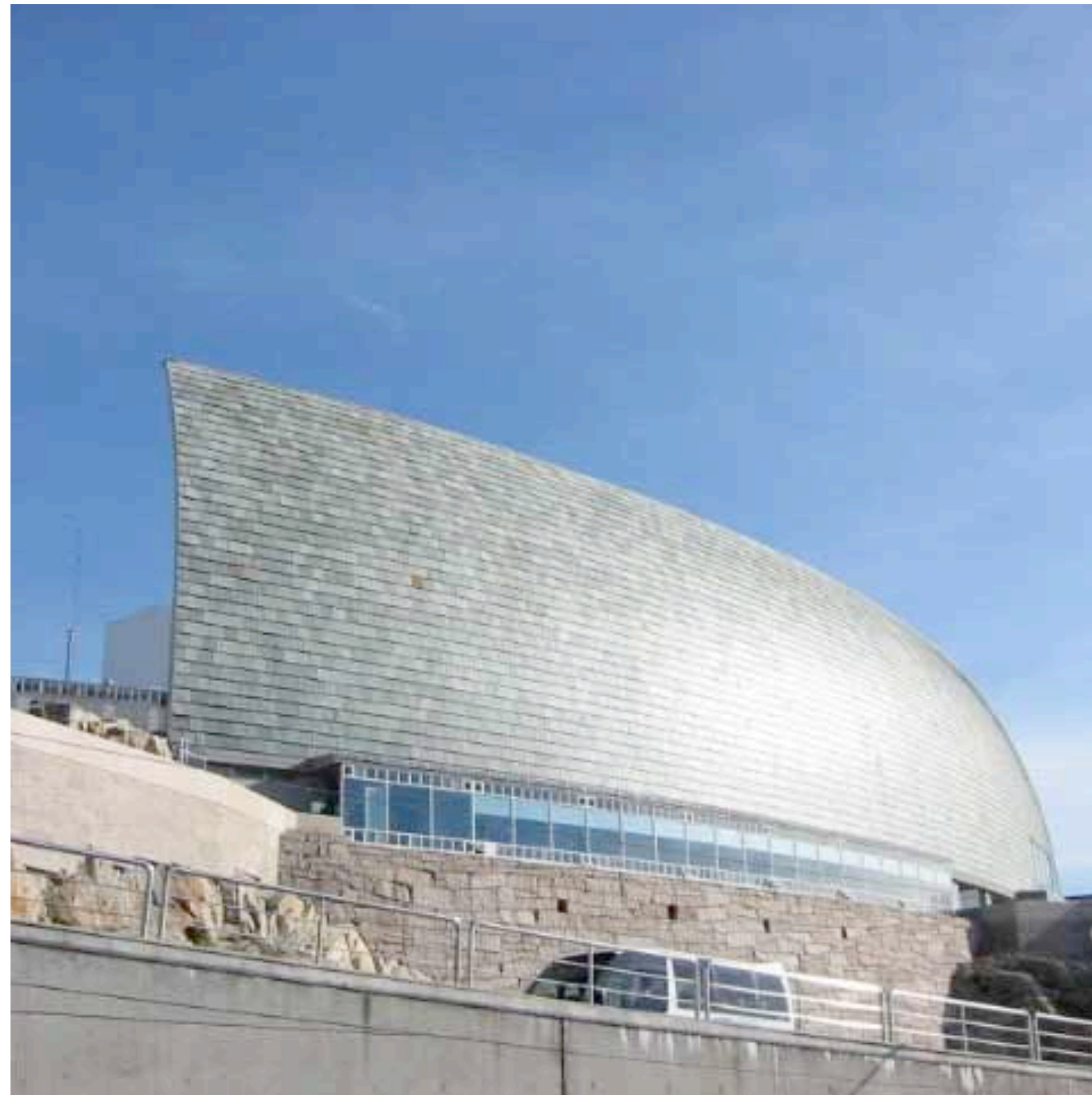

Domus (House of Mankind) w La Coruña. Galicja w Hiszpanii.
Arata Isozaki 1991

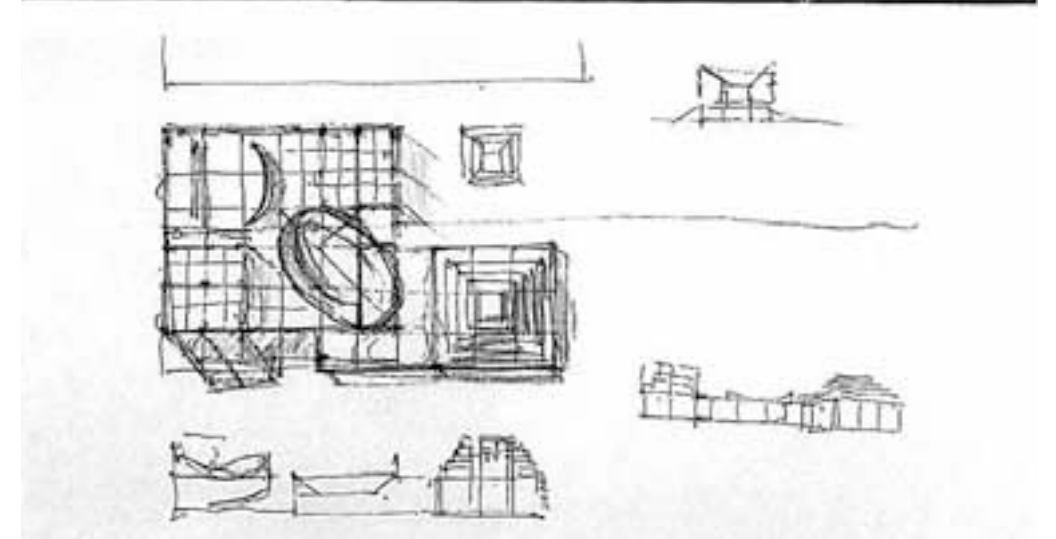
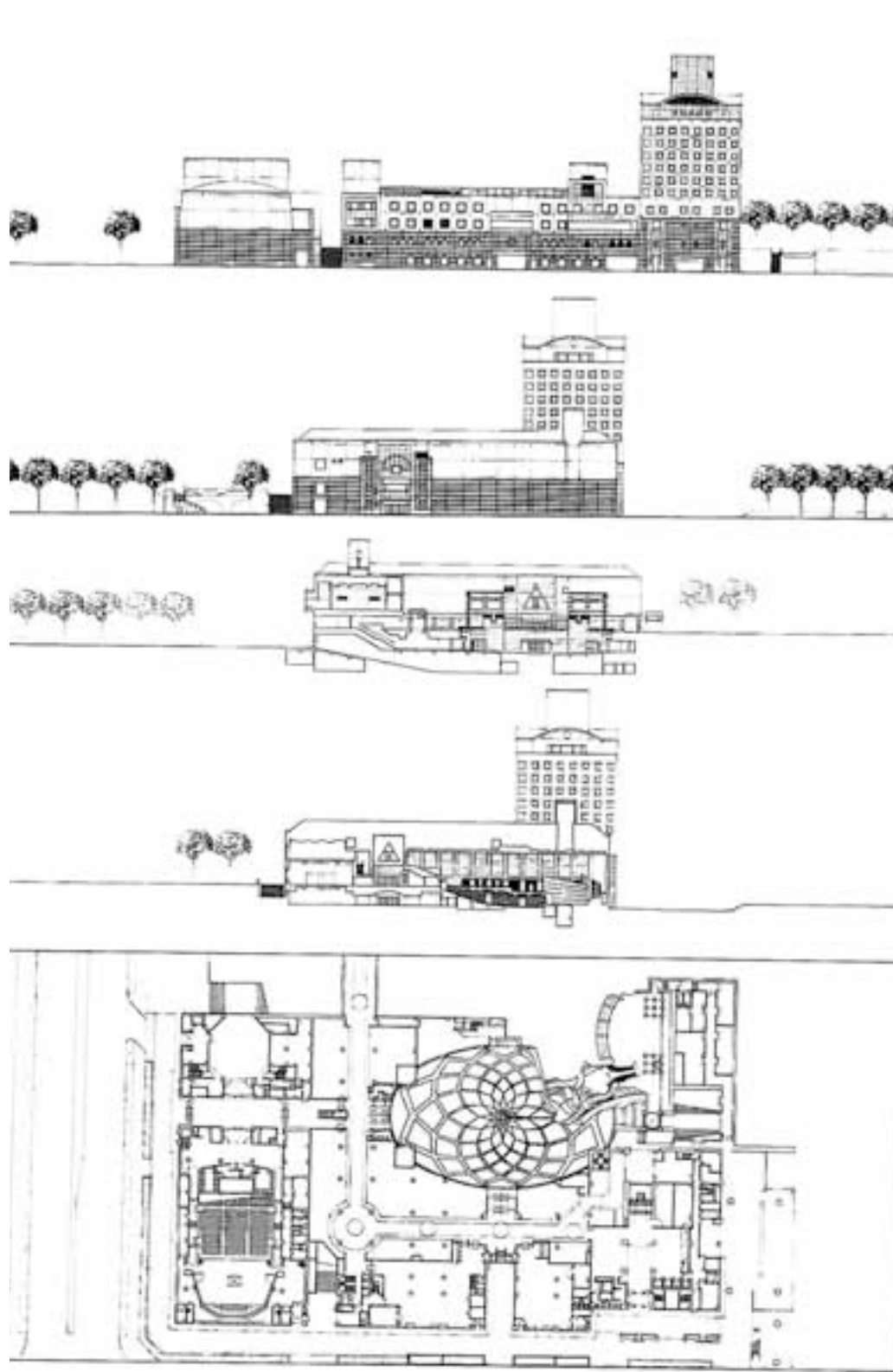

Tsukuba Center, Ibaraki w Japonii. Arata Isozaki 1978-83



Tsukuba Center, Ibaraki w Japonii. Arata Isozaki 1978-83

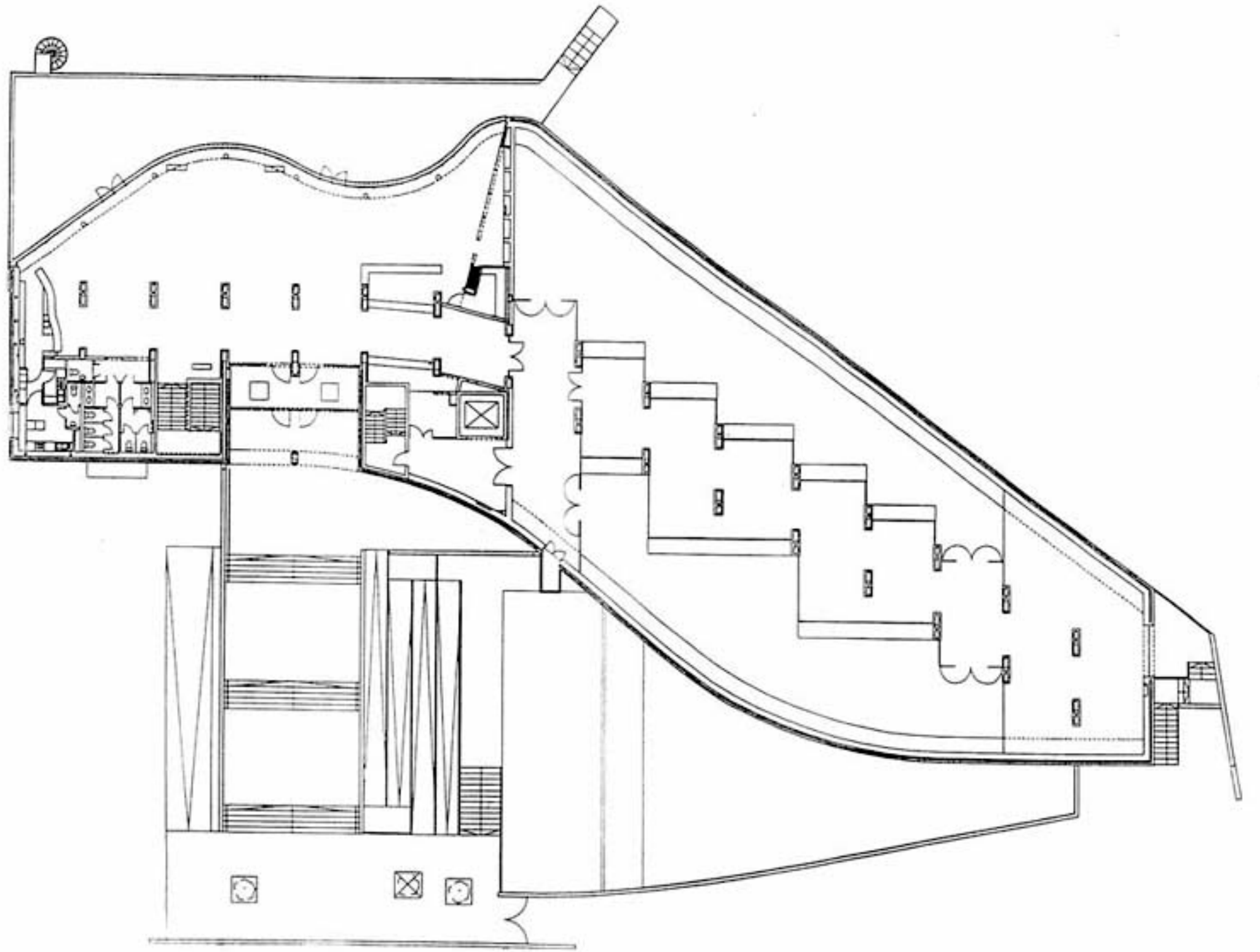

Centrum Sztuki i Techniki Japońskiej „Manggha” w Krakowie, arch. Arata Isozaki, 1993-1994



Centrum Sztuki i Techniki Japońskiej „Manggha” w Krakowie, arch. Arata Isozaki, 1993-1994



Centrum Sztuki i Techniki Japońskiej „Manggha” w Krakowie, arch. Arata Isozaki, 1993-1994



Centrum Sztuki i Techniki Japońskiej „Manggha” w Krakowie, arch. Arata Isozaki, 1993-1994

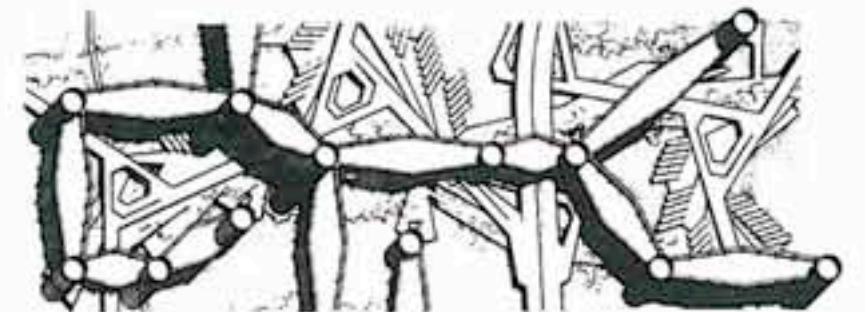
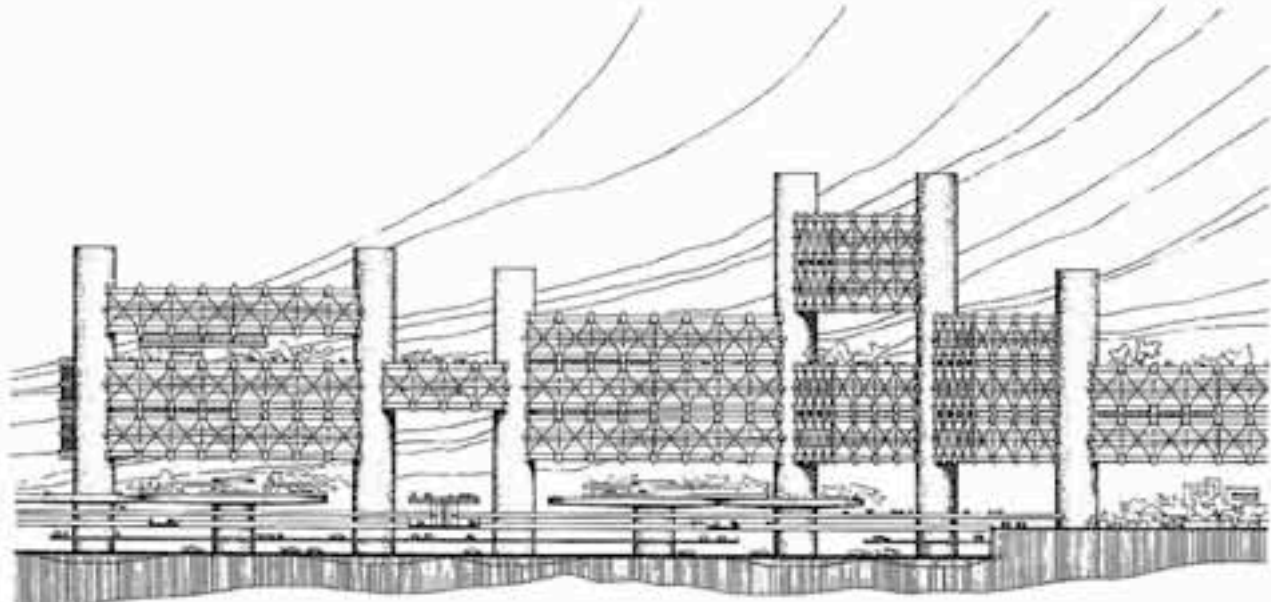
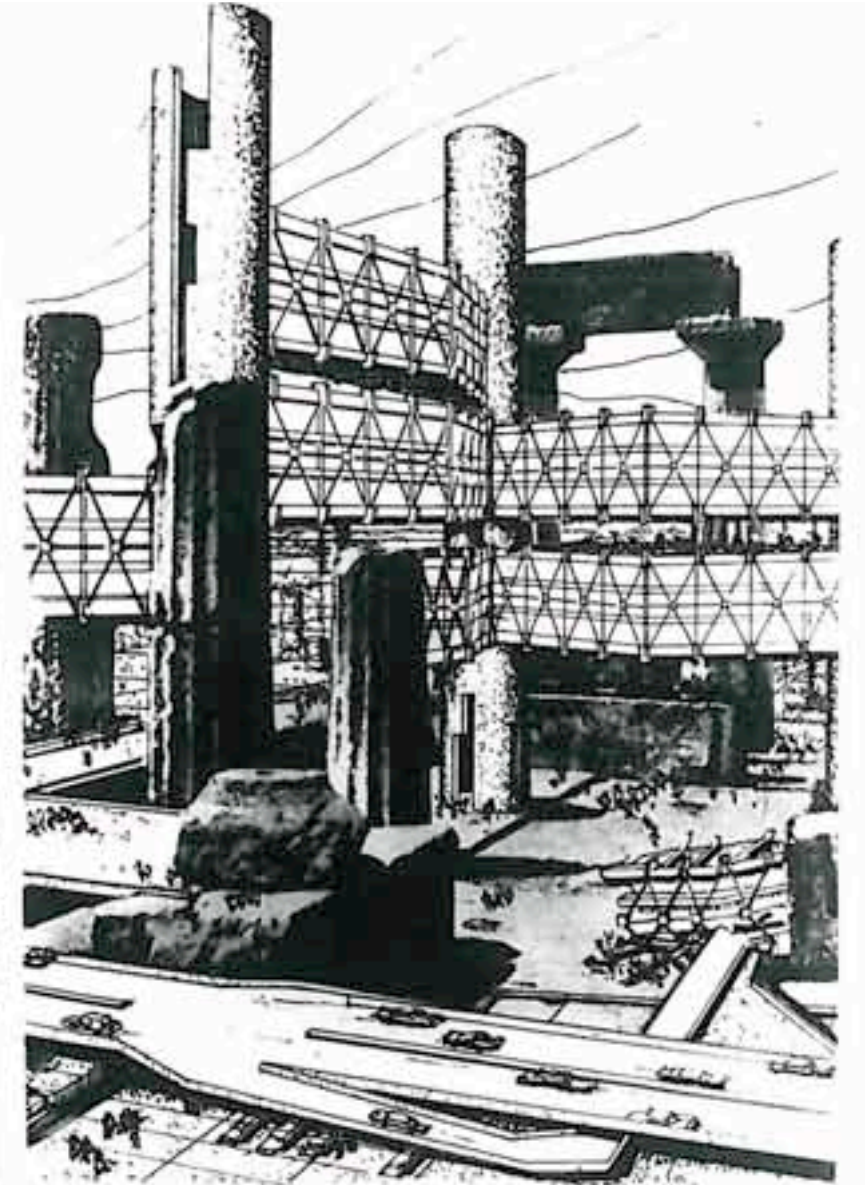
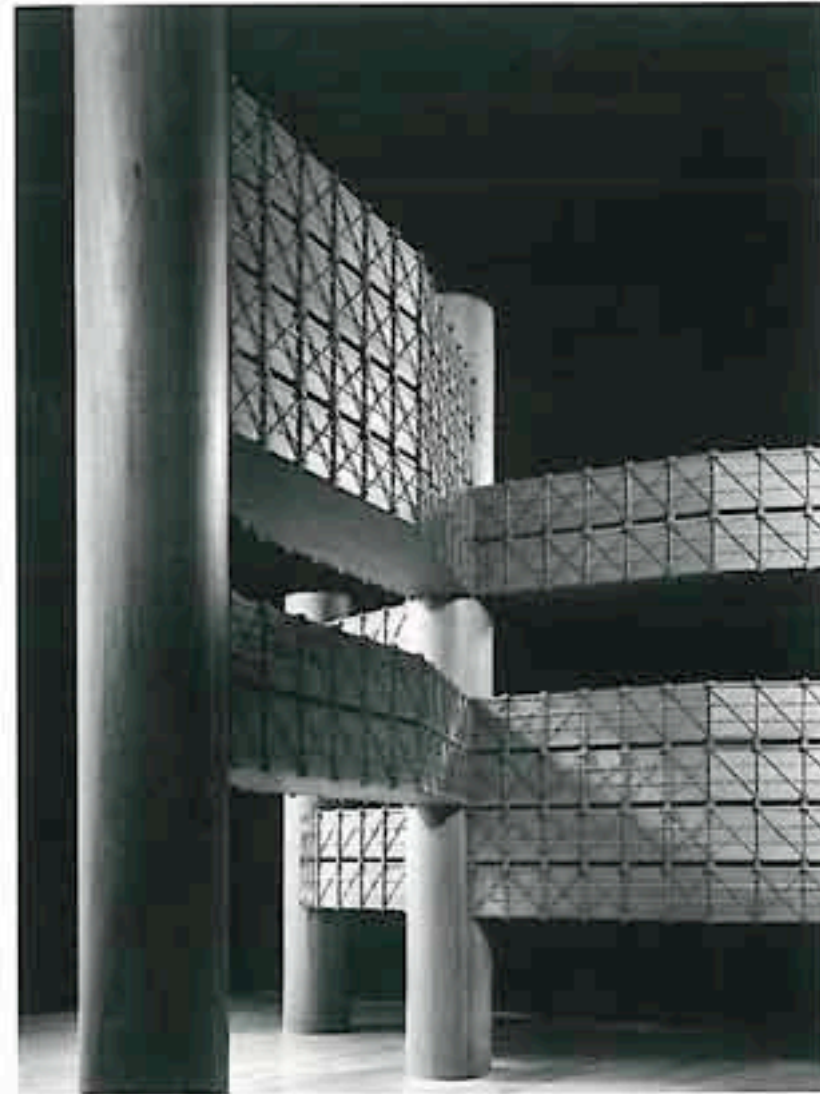
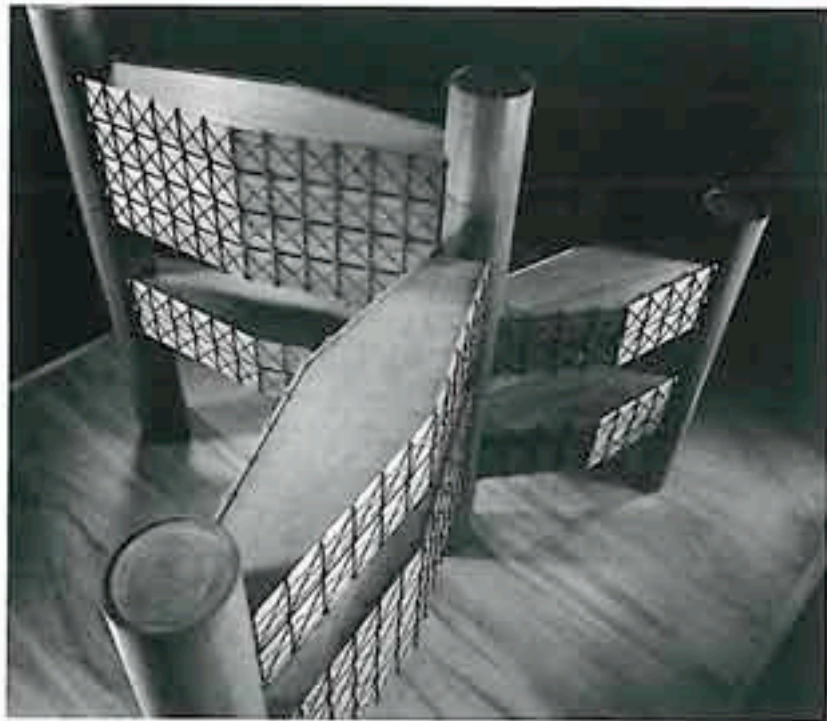

Powietrzne Miasto, projekt dla okręgu Shinjuku w Tokio, 1960-62. Arata Isozaki



Castelvecchio Museum, Carlos Scarpa



Castelvecchio museum, Carlos Scarpa



Cmentarz Brion-Vega, San Vito d'Altivole, Włochy - Carlos Scarpa

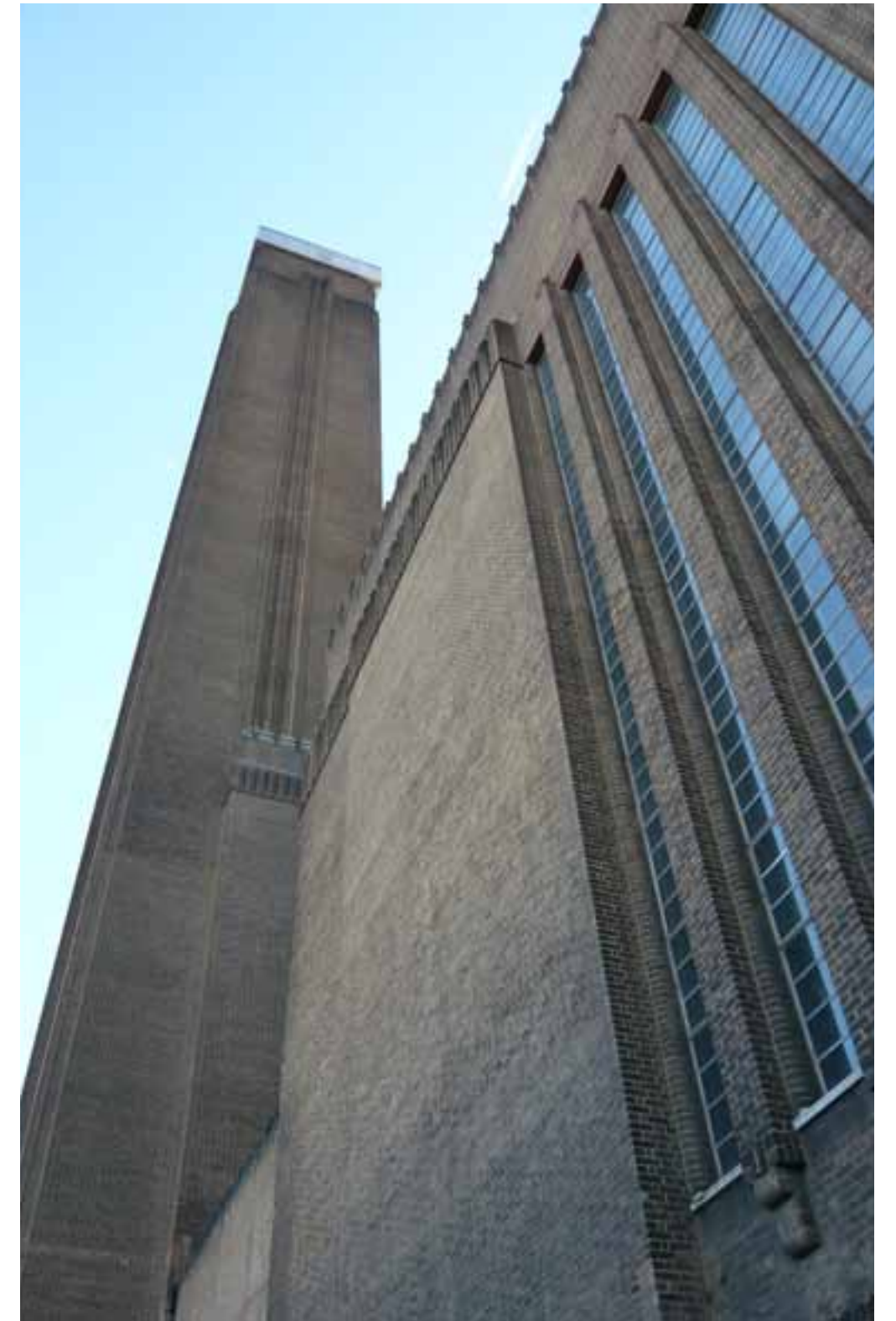

Londyńskie Tate w dawnej elektrowni projektu Gilesa Gilberta Scotta 1947-63

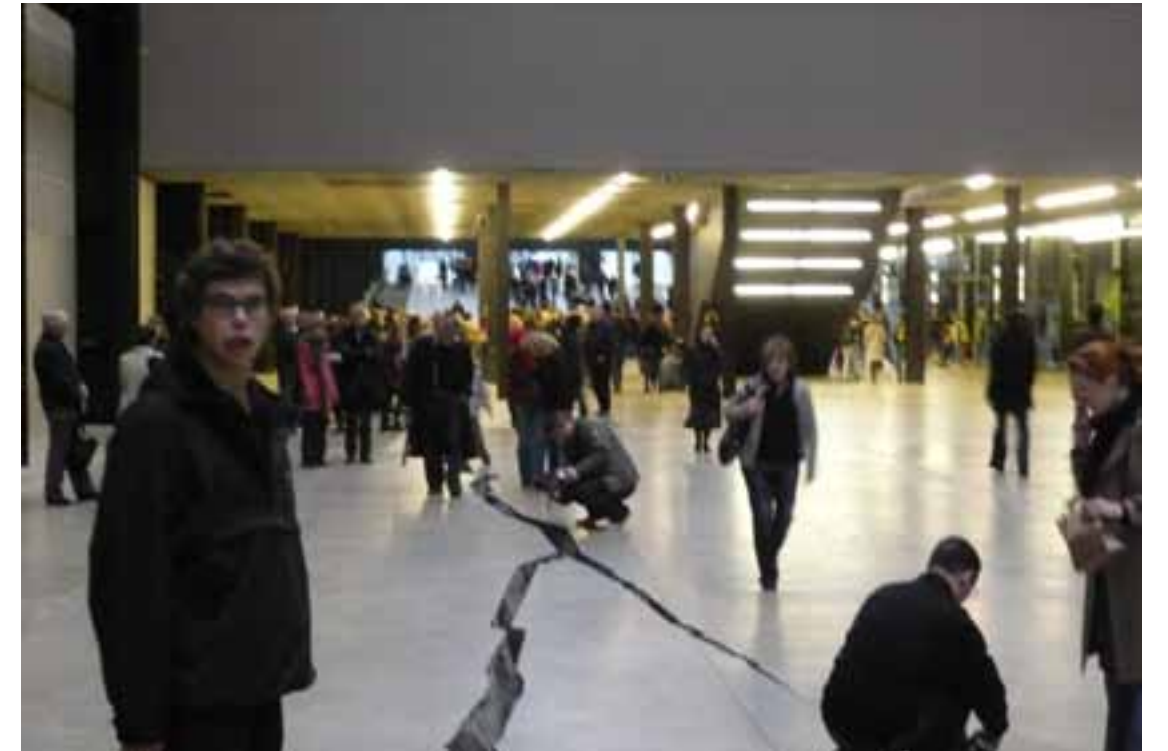

Londyńskie Tate w dawnej elektrowni projektu Gilesa Gilberta Scotta 1947-63



Londyńskie Tate w dawnej elektrowni projektu Gilesa Gilberta Scotta 1947-63



Londyńskie Tate w dawnej elektrowni projektu Gilesa Gilberta Scotta 1947-63



Londyn





92. Public Library,
Stockholm, 1920-1928, final
site plan.

93. Public Library Park,
Stockholm, 1920-1928,
section and plan.

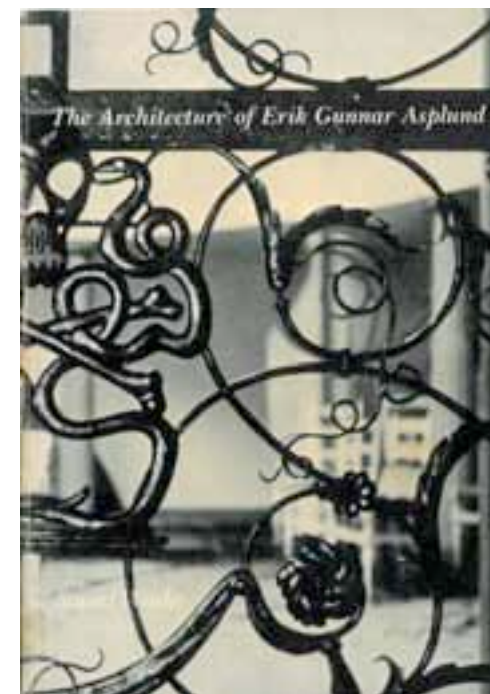
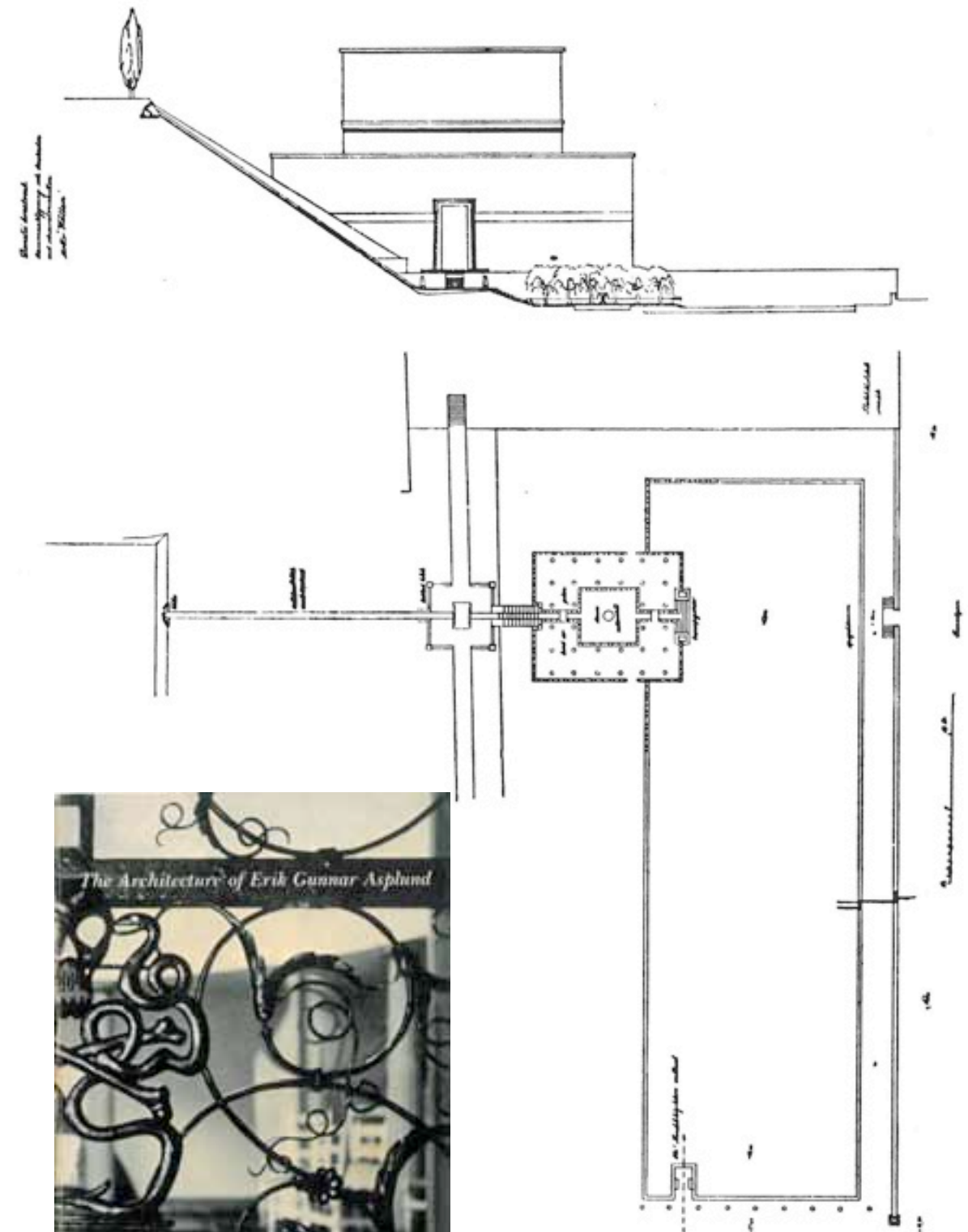

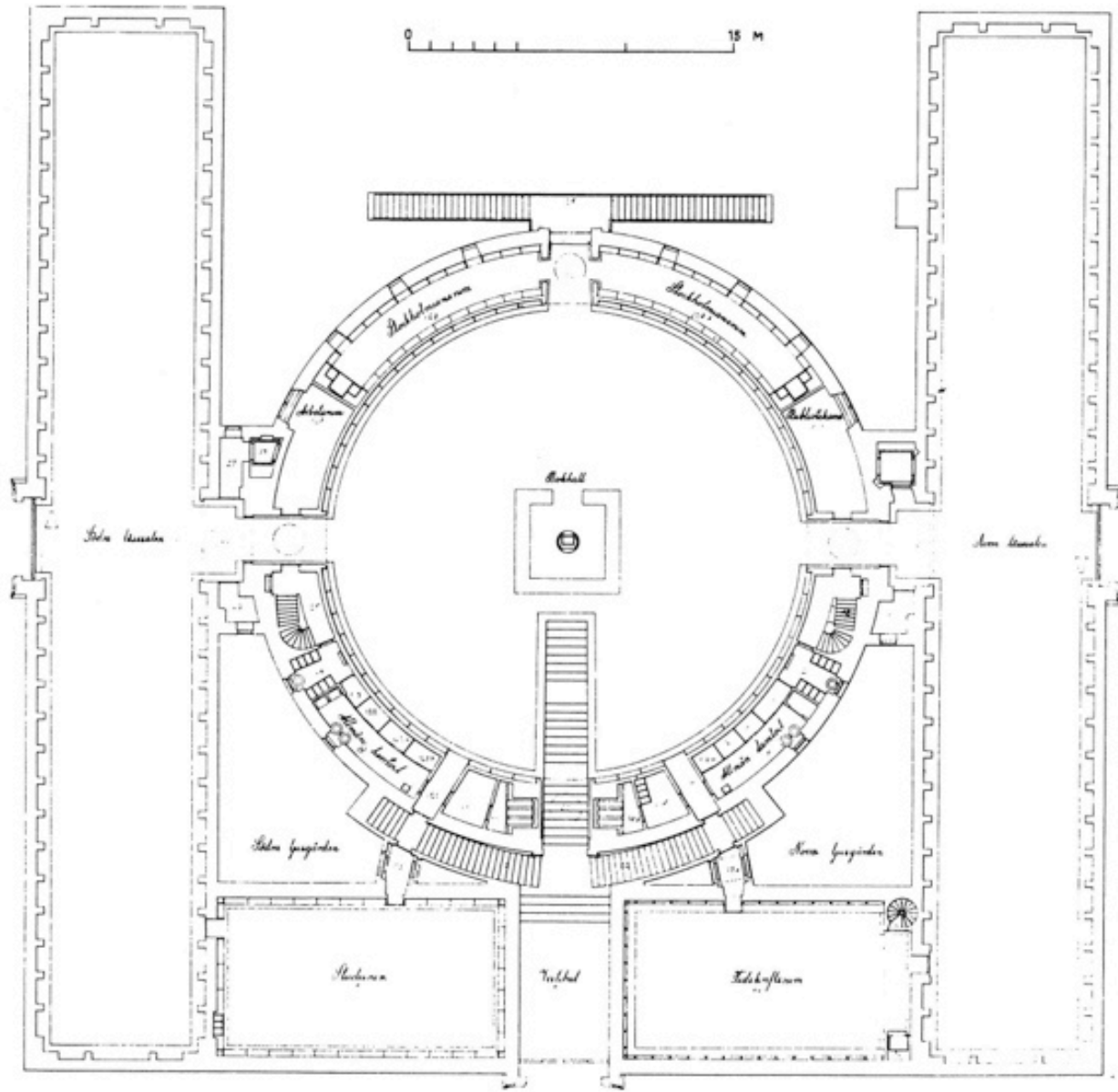

96. Public Library, Stockholm, final plan (square completed at later date).



95. Public Library, Stockholm, exterior.



Biblioteka Publiczna w Sztokholmie, Erik Gunnar Asplund 1920-28

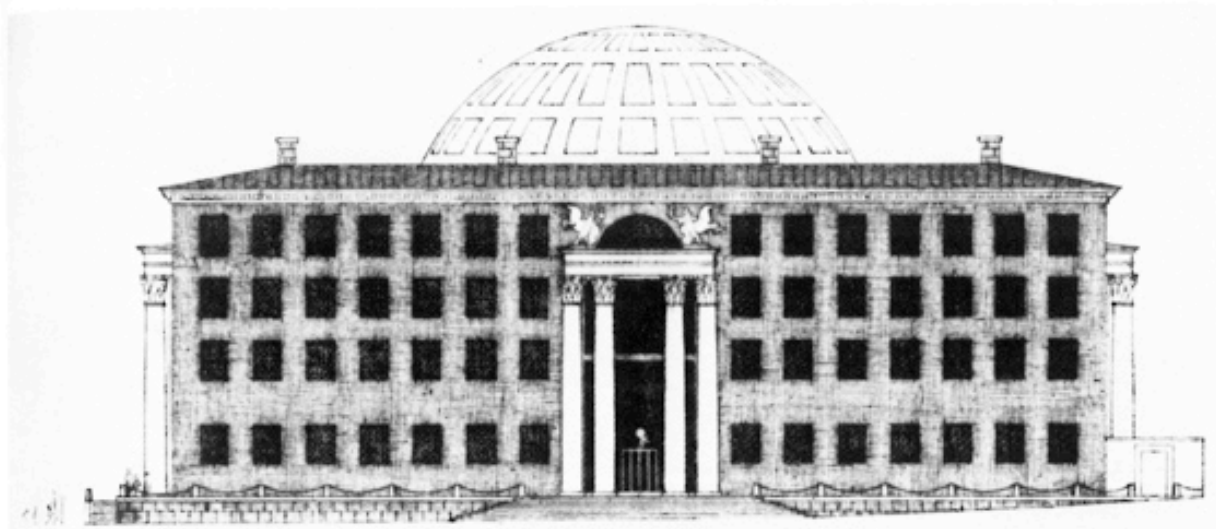

101. Public Library, Stockholm, front facade, first scheme.



102. Public Library, Stockholm, drawing, perspective of entry processional, first scheme.

103. Public Library, Stockholm, back facade, first scheme.

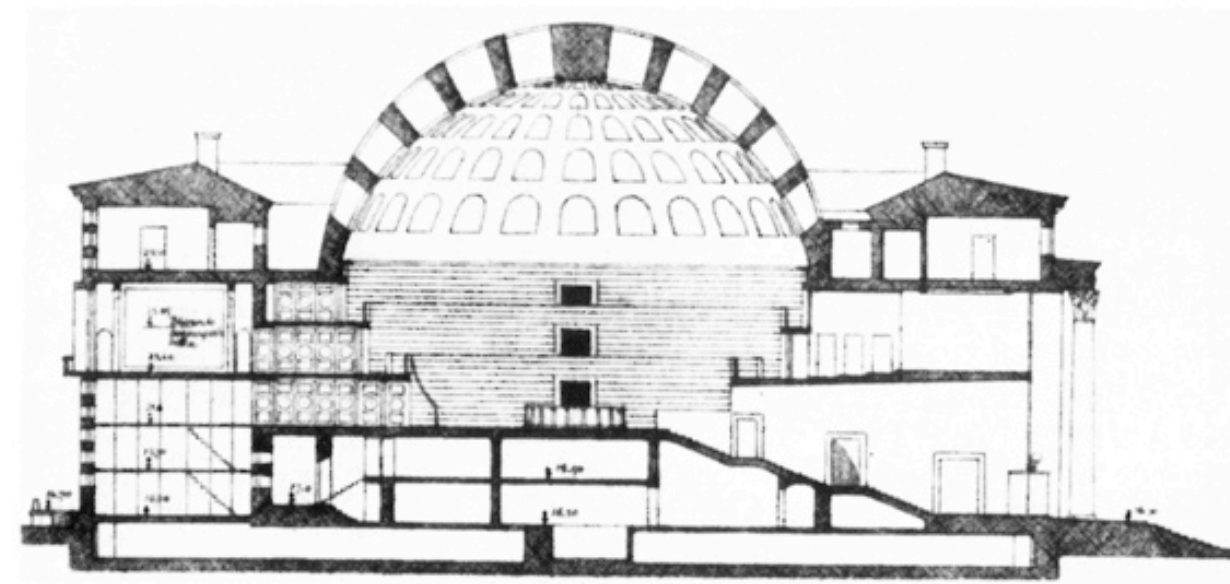
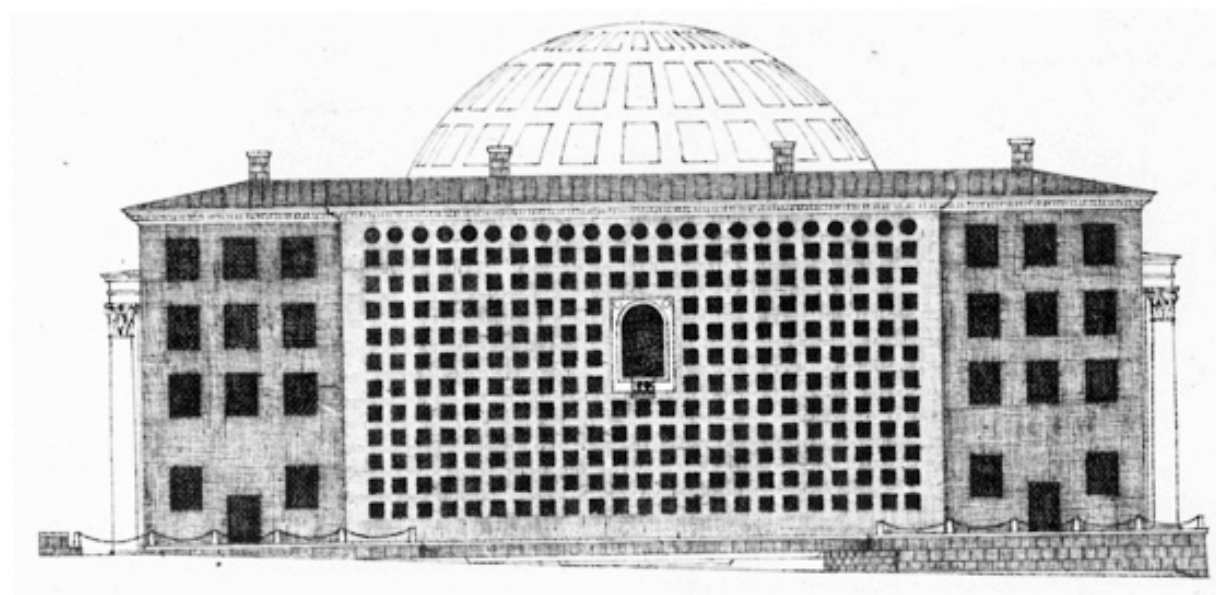

100. Public Library, Stockholm, section, first scheme, 1921.



Biblioteka Publiczna w Sztokholmie, Erik Gunnar Asplund 1920-28

104. Public Library,
Stockholm, main entry,
exterior.



105. Public Library,
Stockholm, main entry,
interior.

106. Public Library,
Stockholm, stairs to lending
hall with side stairs.



107. Public Library,
Stockholm, lending hall
from stairs.



108. Public Library,
Stockholm, lending hall.

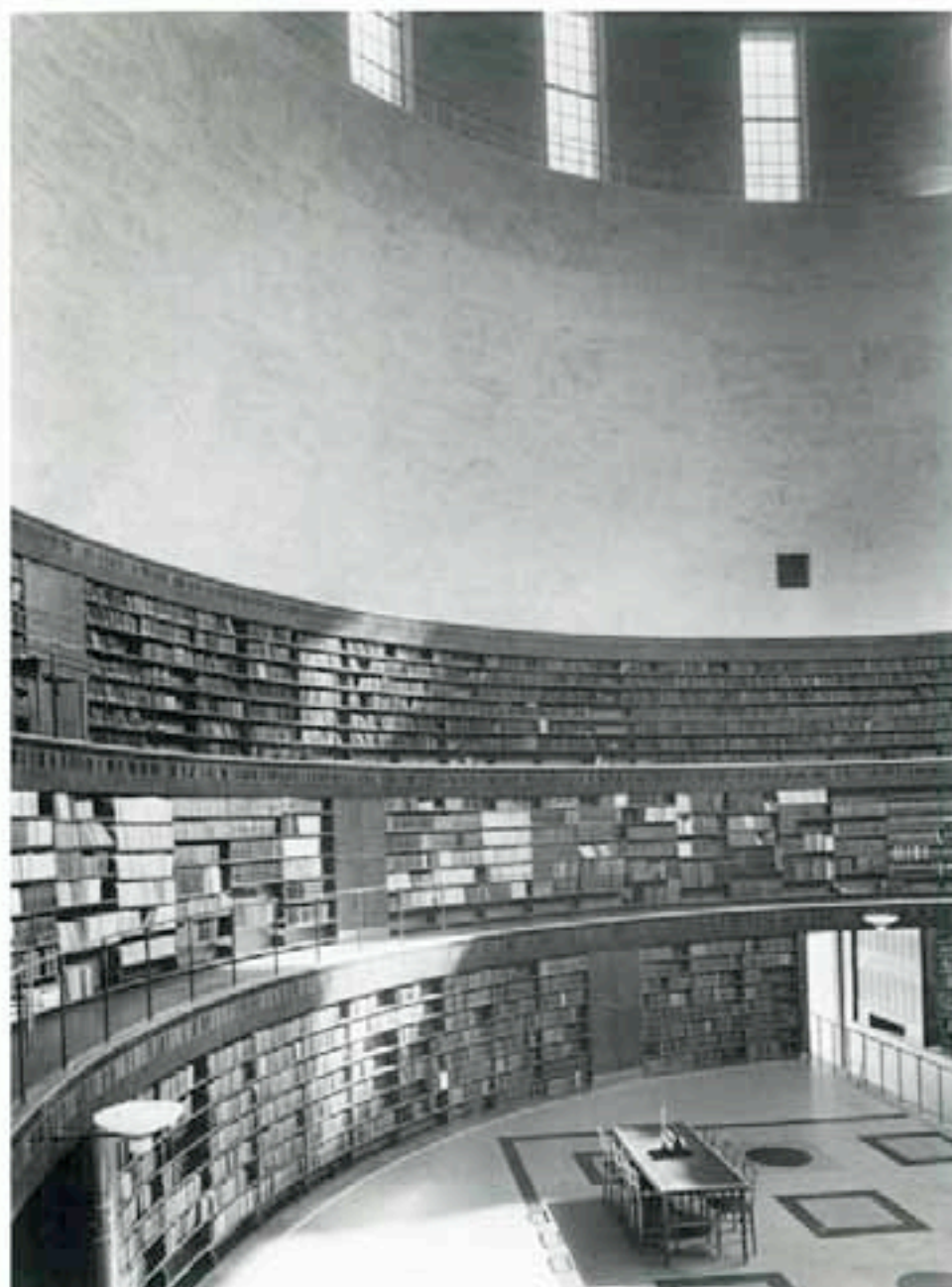

109. Public Library,
Stockholm, side stair.



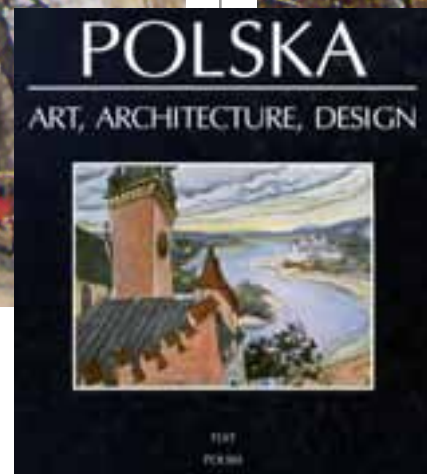

Oskar Sosnowski • Stanisław Witkiewicz



Próchnowo, dom mieszkalny

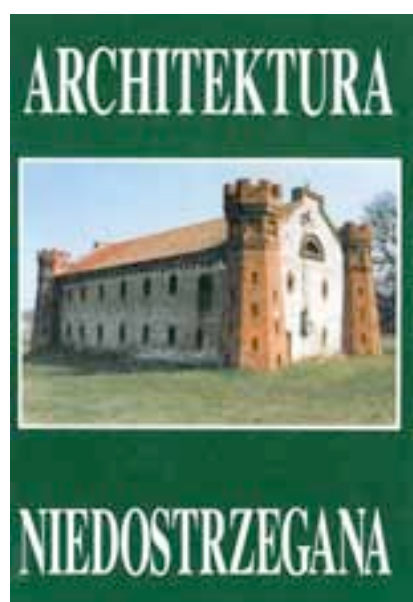

Próchnowo, gorzelnia i fragment elewacji



Ostrowo Szlacheckie, kórnik





Śliwniki, spichlerz



Wąsewo, stajnia koni wyjazdowych z wozownią

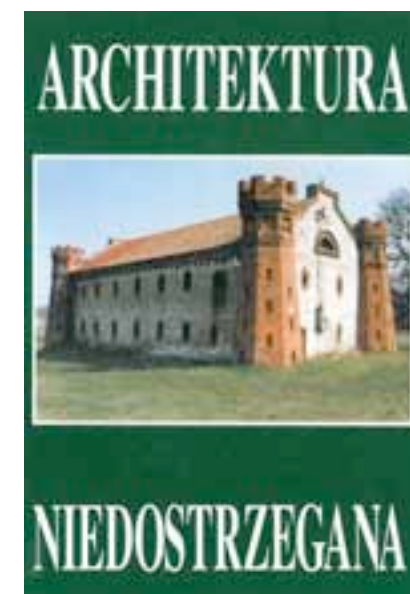



Stara Dąbrowa, spichlerz



Gościeszyn, oficyna

ARCHITEKTURA



NIEDOSTRZEGANA



Modrze, dom robotników folwarcznych



Konin, dom robotników folwarcznych

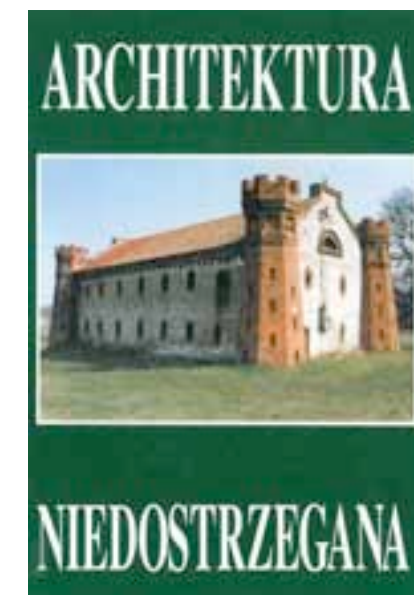



J. Szczepkowski, Al. Jerozolimskie 7



Władysław Skoczylas





Zofia Stryjeńska



Polski pawilon na EXPO 2010 w Shanghaiu, wwAA Architekci

Dubaj

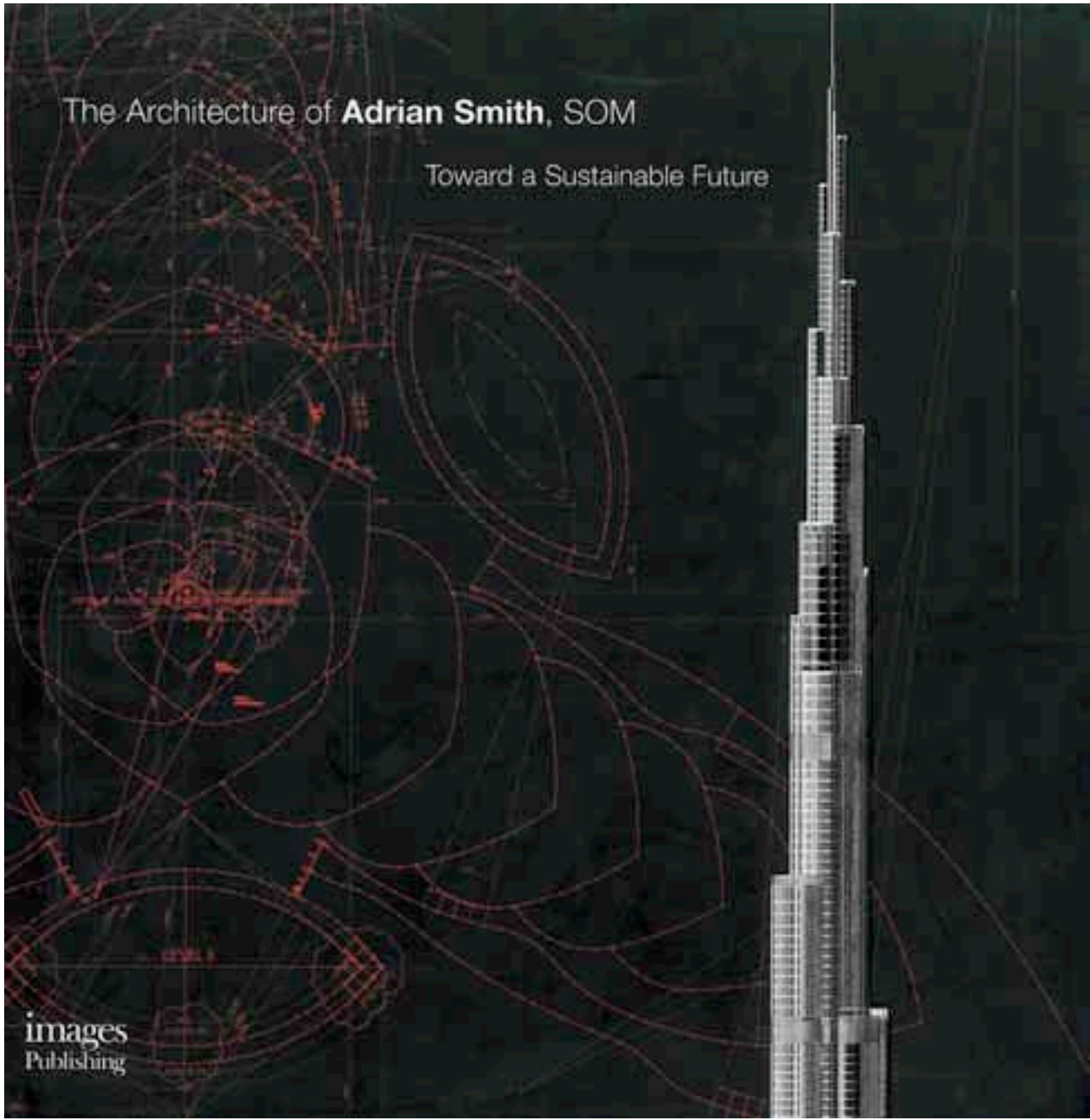

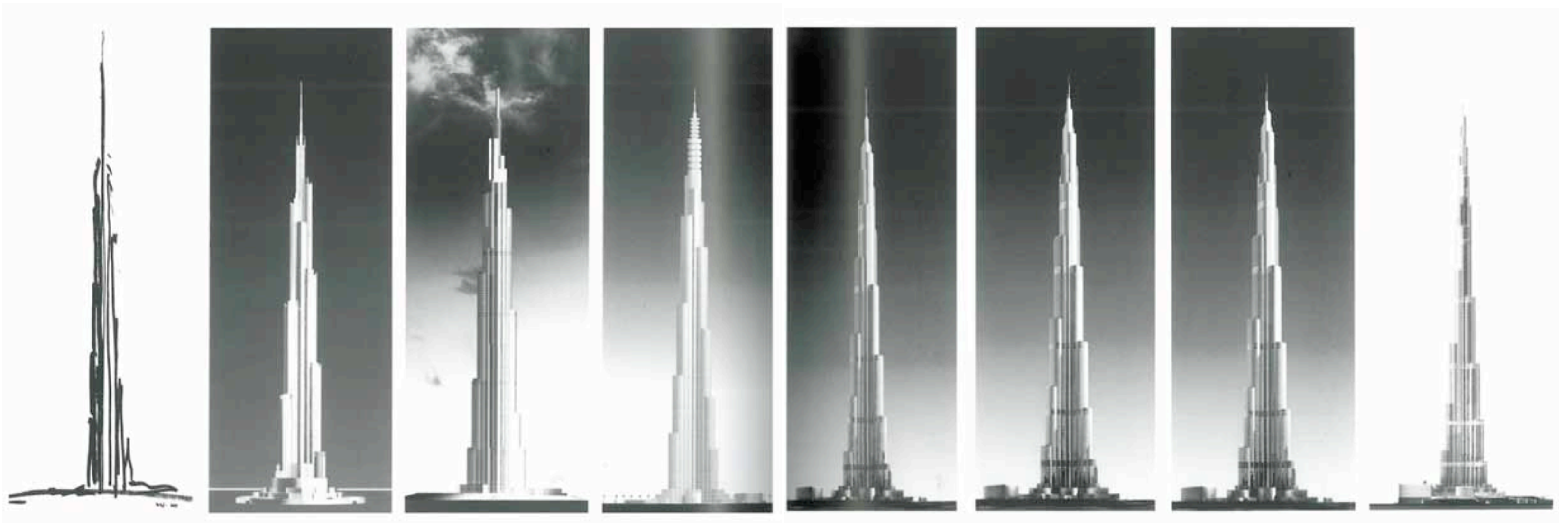

Burj Dubai, Adrian Smith 2005-2010

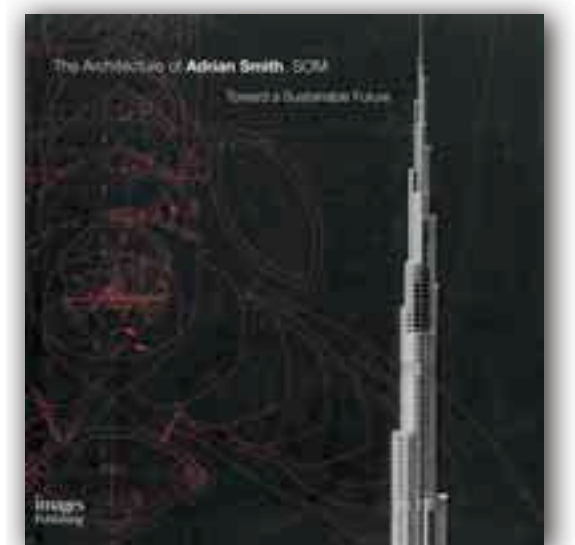

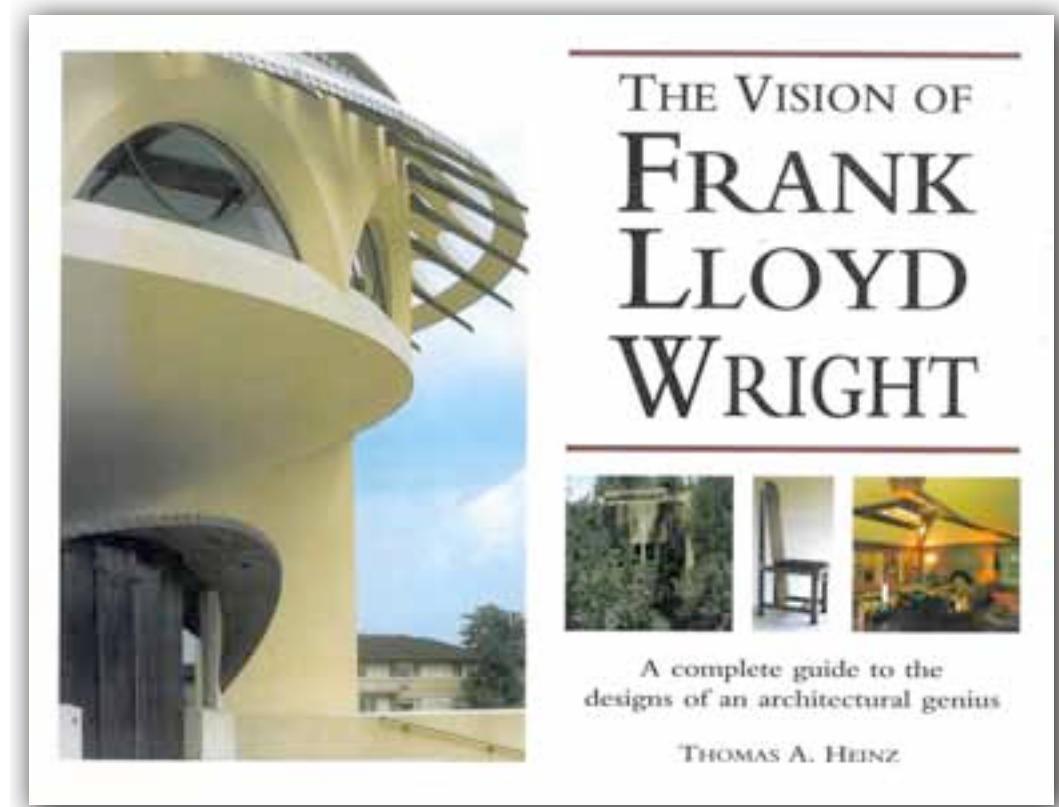
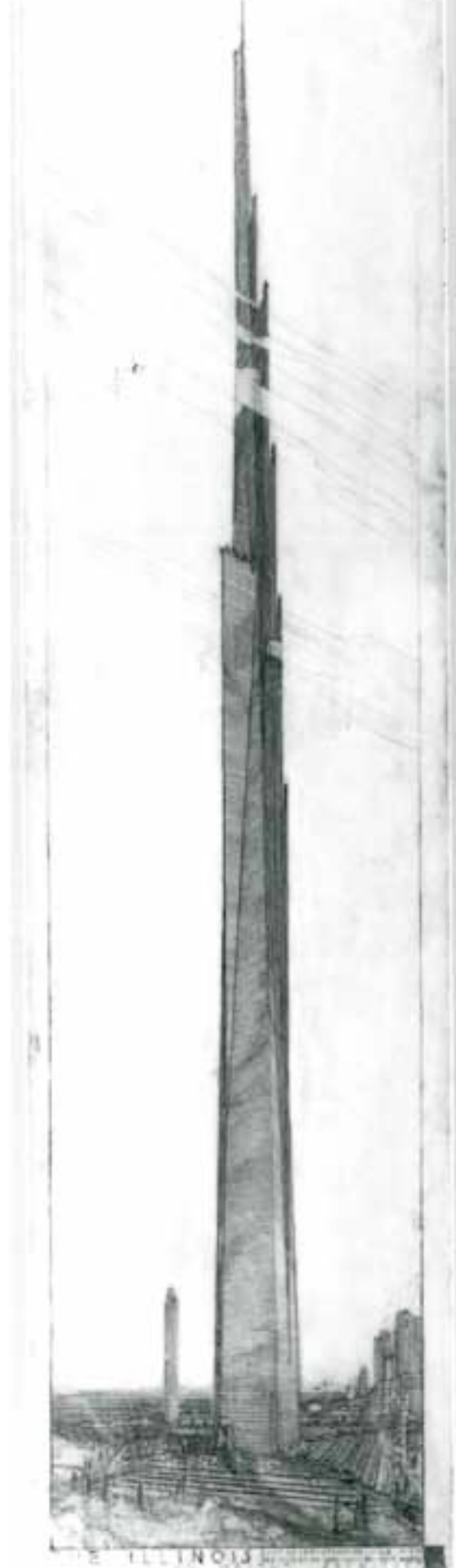

THE VISION OF
**FRANK
LLOYD
WRIGHT**



A complete guide to the
designs of an architectural genius

THOMAS A. HEINZ

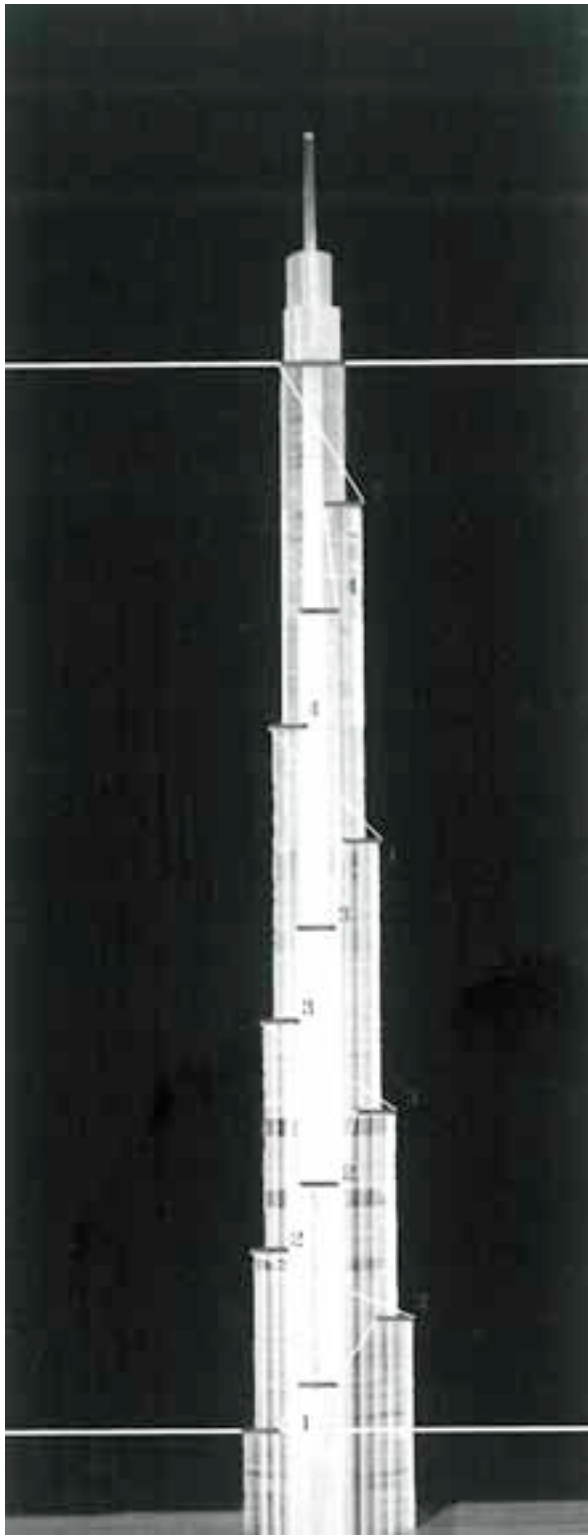

Burj Dubai, Adrian Smith 2005-2010

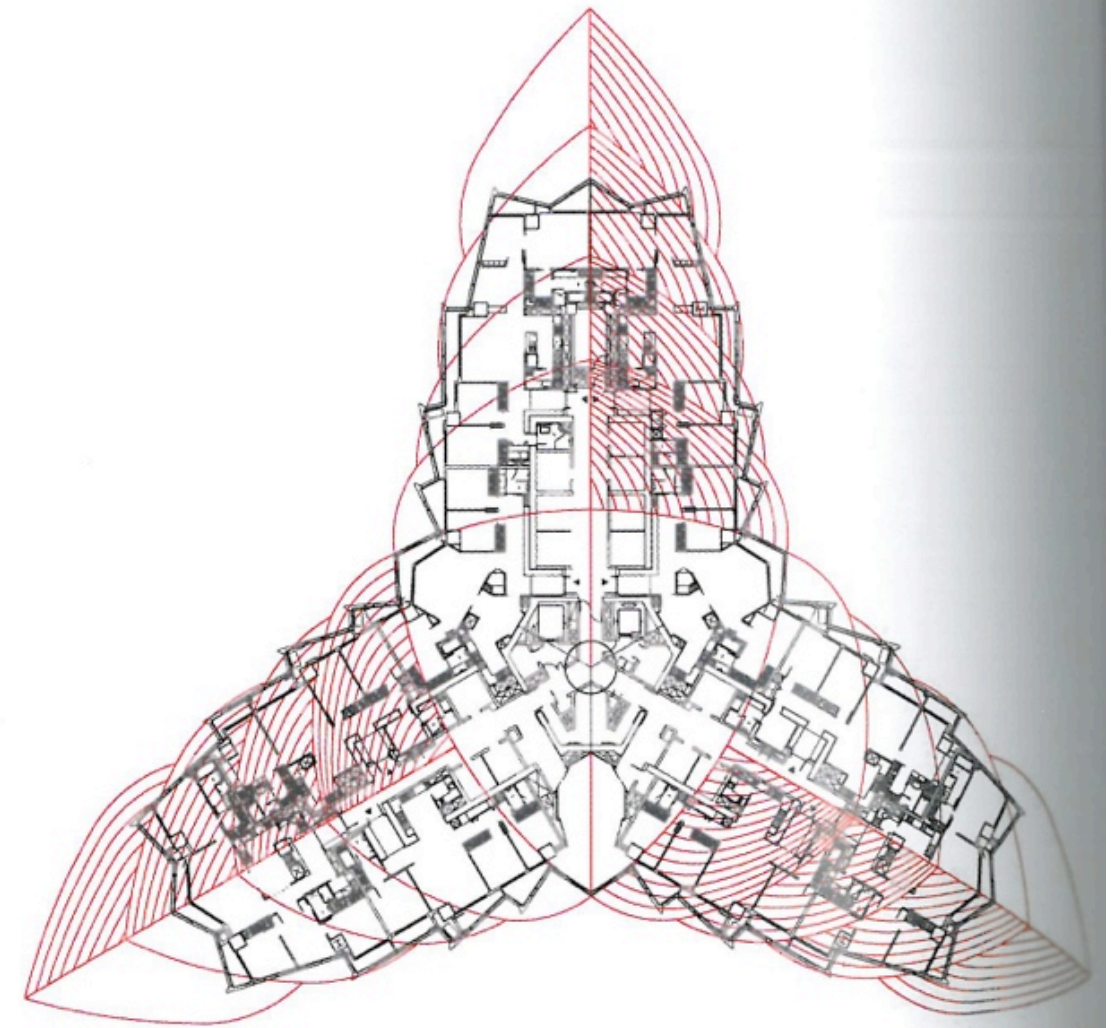
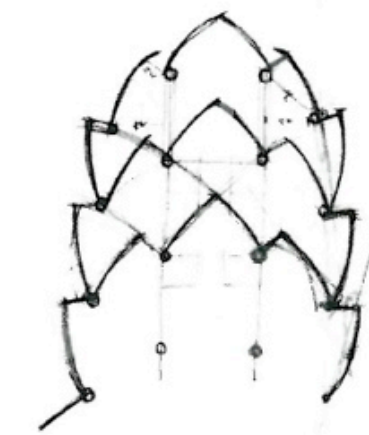
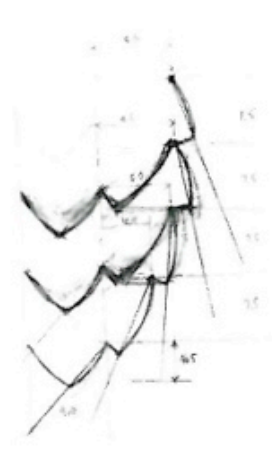

Burj Dubai, Adrian Smith 2005-2010



The Getty Center, arch. Richard Meier



11 The Los Angeles street grid (shown in bold) is one of the determinants of the Getty Center's geometry.
 12 The alignment of the San Diego Freeway in the Sepulveda Pass to the north. The displacement between them is 22.5'. Each site also follows a natural ridge on the site.

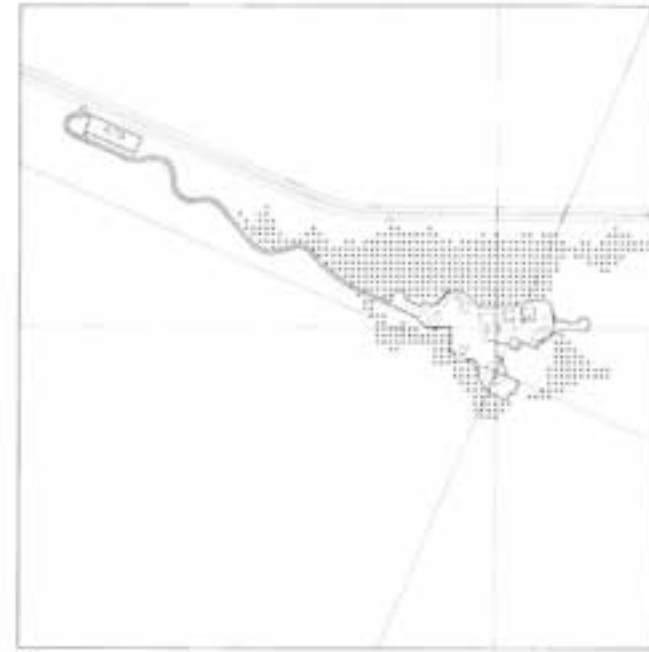

13 The planting in the zone between the buildings and the surrounding natural terrain is a grid of over 3,000 native oak trees, lining up with the street pattern of Los Angeles.
 14 The pavilions of the Museum are linked by circulation spaces which relate to the surrounding landscape or the central courtyard.
 15 Two levels of walking create an architectural system: stone clad walls (shown bold) provide enclosure, open framed walls allow transparency.
 16 The two controlling axes also govern the geometry of the exterior spaces.

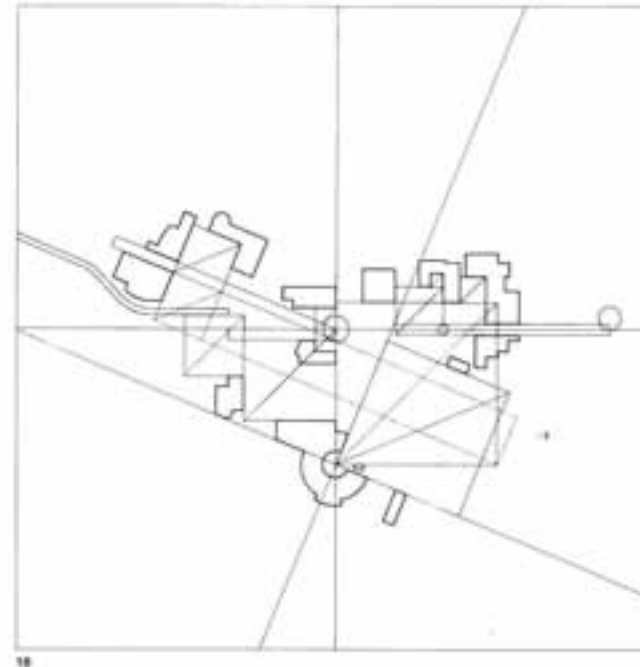

The Getty Center, arch. Richard Meier



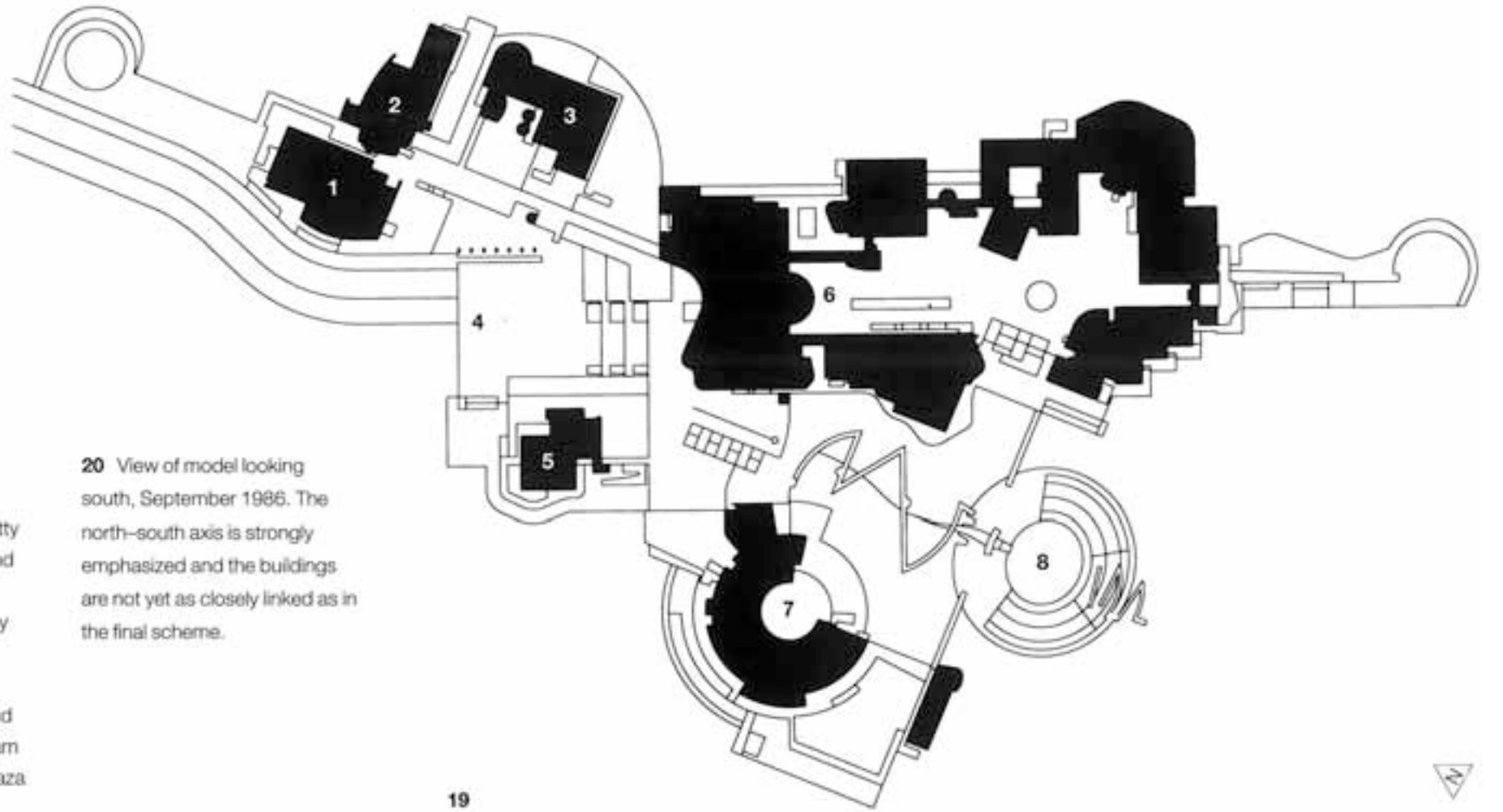

Plan:

- 1** Auditorium
- 2** North Building: the Getty Information Institute and the J Paul Getty Trust
- 3** East Building: the Getty Conservation Institute, the Getty Education Institute for the Arts and the Getty Grant Program
- 4** Tram Station/Arrival Plaza
- 5** Restaurant and Café
- 6** The J Paul Getty Museum
- 7** The Getty Research Institute for the History of Art and the Humanities
- 8** Central Garden

20 View of model looking south, September 1986. The north-south axis is strongly emphasized and the buildings are not yet as closely linked as in the final scheme.

19

The Getty Center, arch. Richard Meier



18 Acronimic of the completed Getty Center, Robert Irwin's largely circular Central Garden occupies the space between the Museum and the Getty Research Institute for the History of Art and the Humanities. Meier's original architectural connection between the two buildings did not come to fruition.

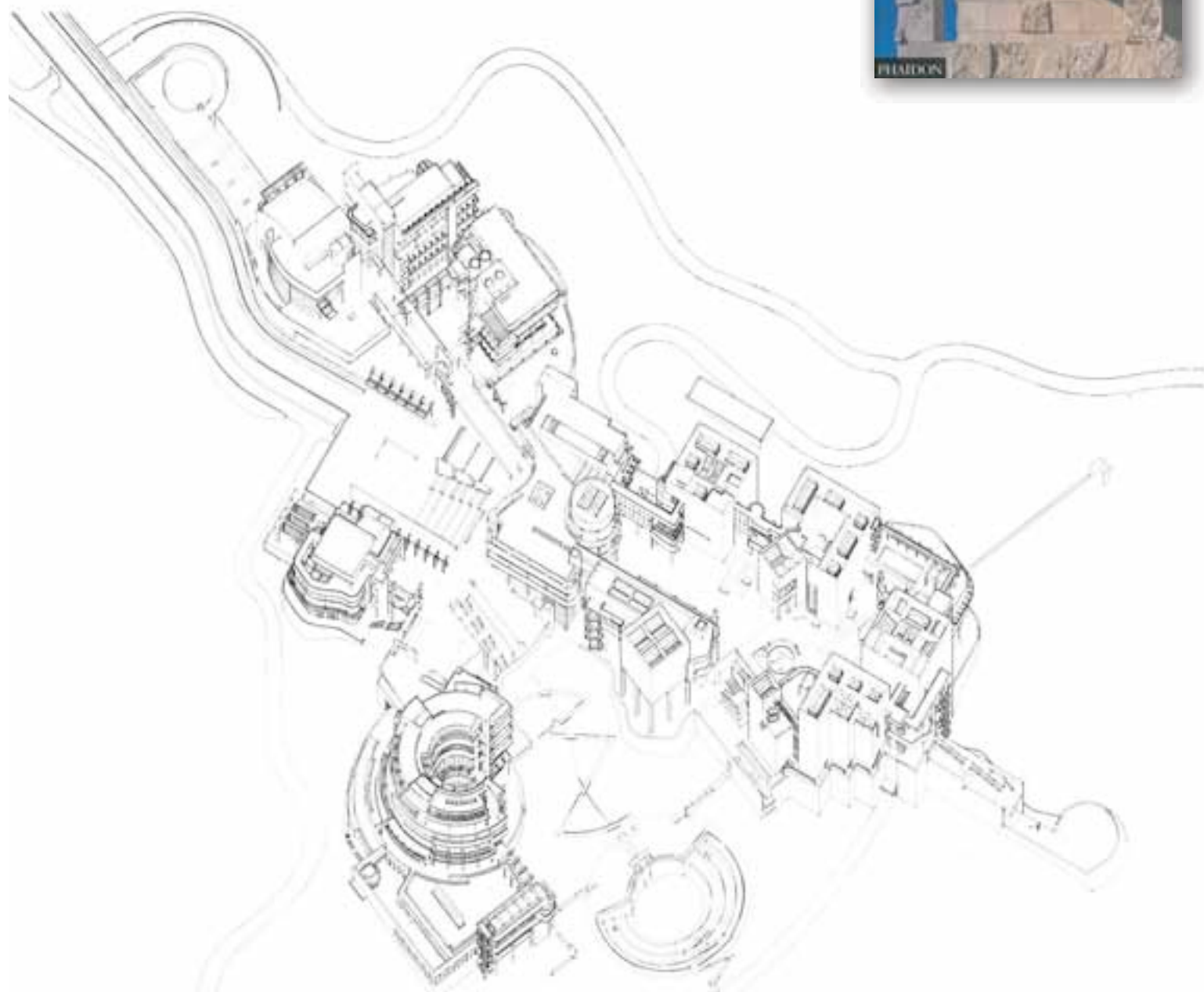

The Getty Center, arch. Richard Meier

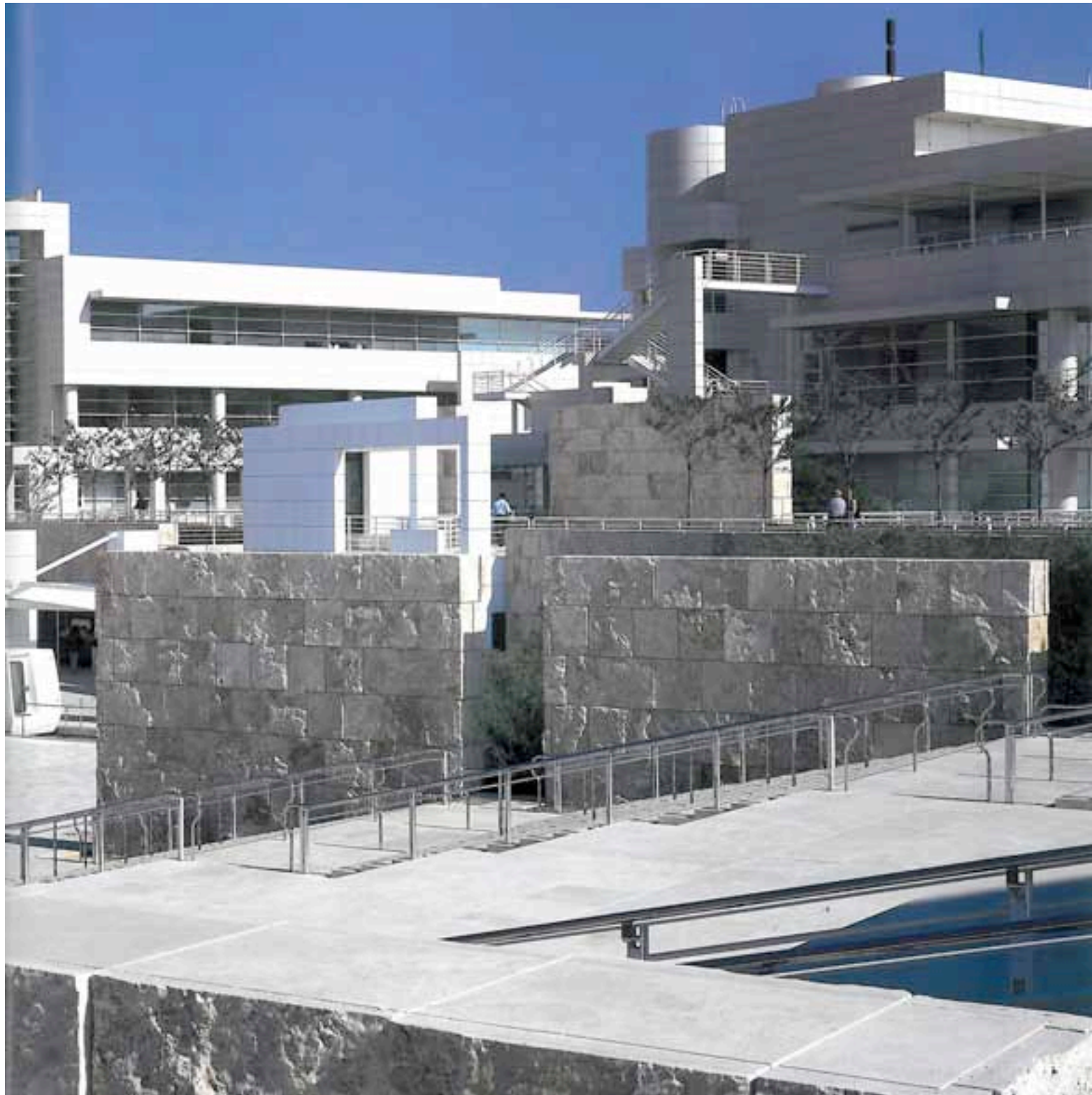

The Getty Center, arch. Richard Meier

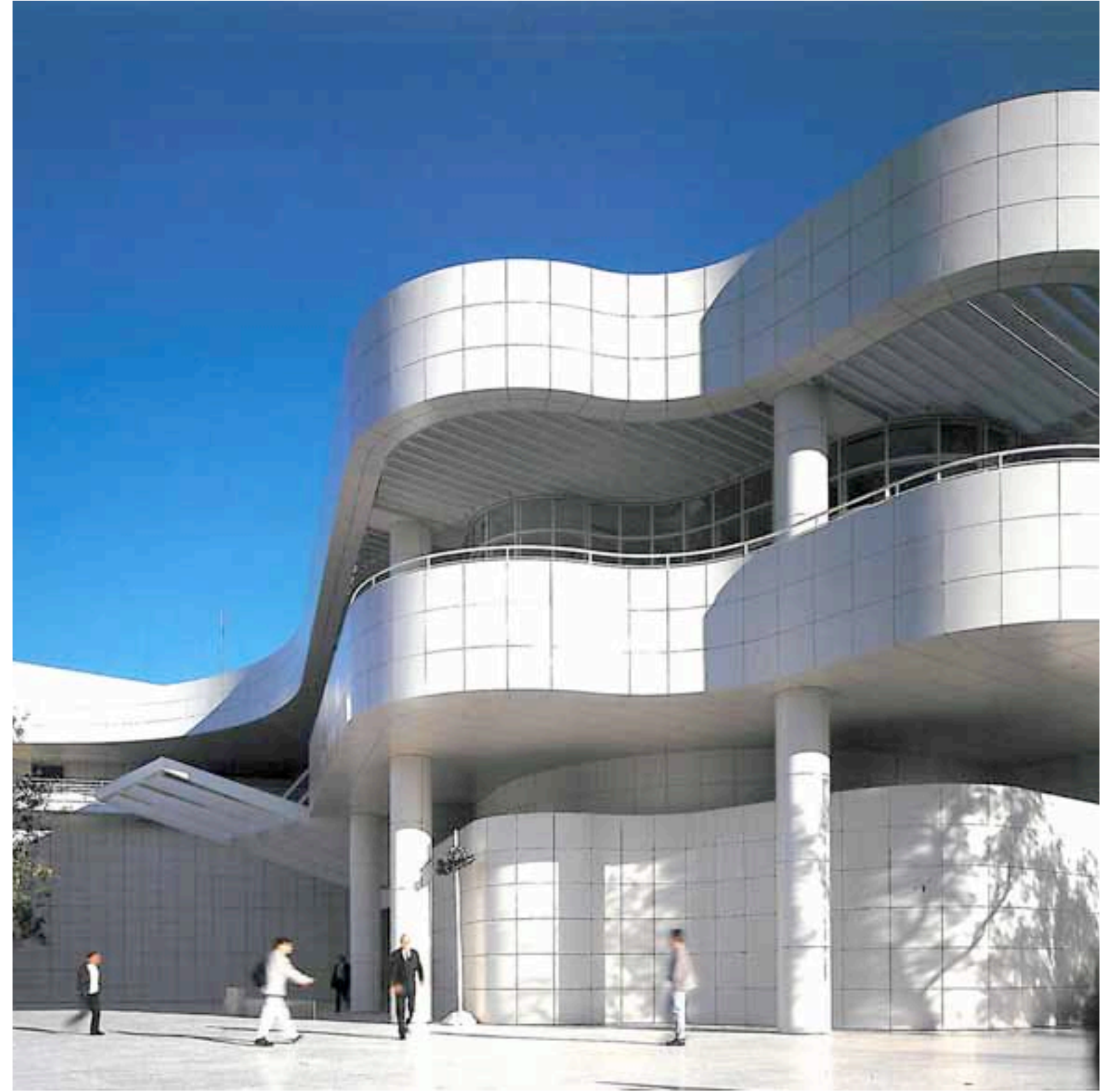
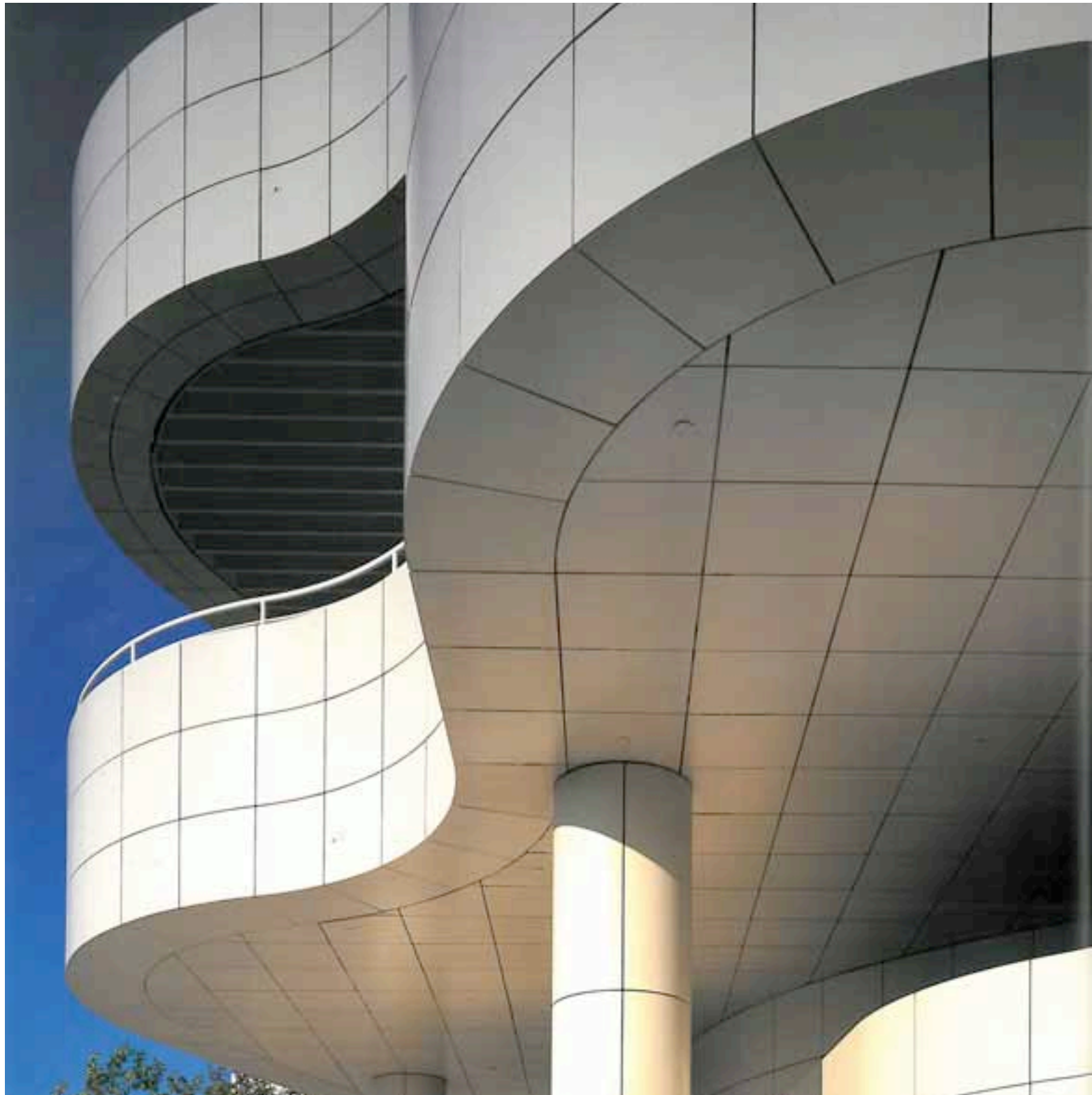

The Getty Center, arch. Richard Meier

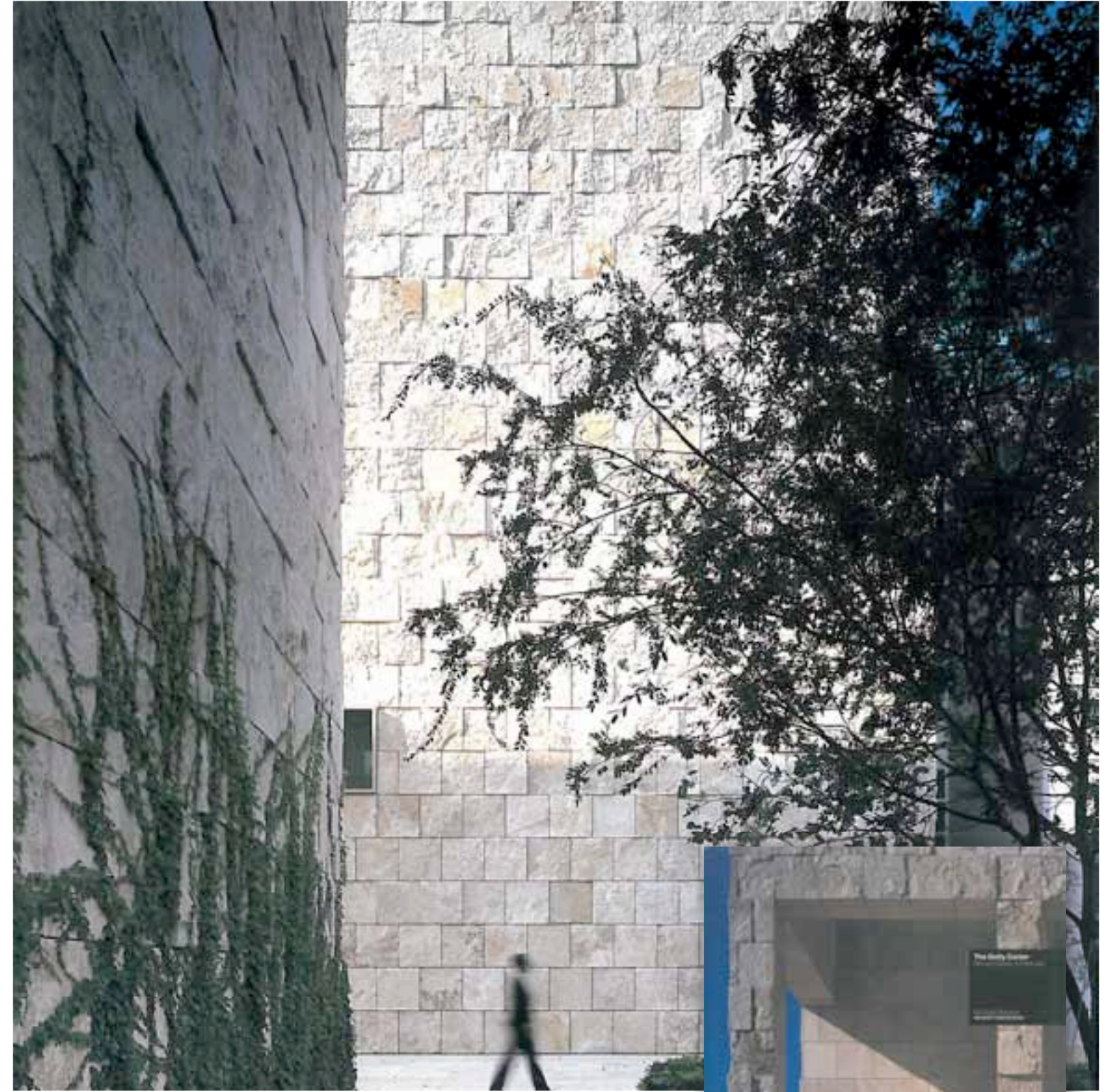

The Getty Center, arch. Richard Meier





The Getty Center, arch. Richard Meier

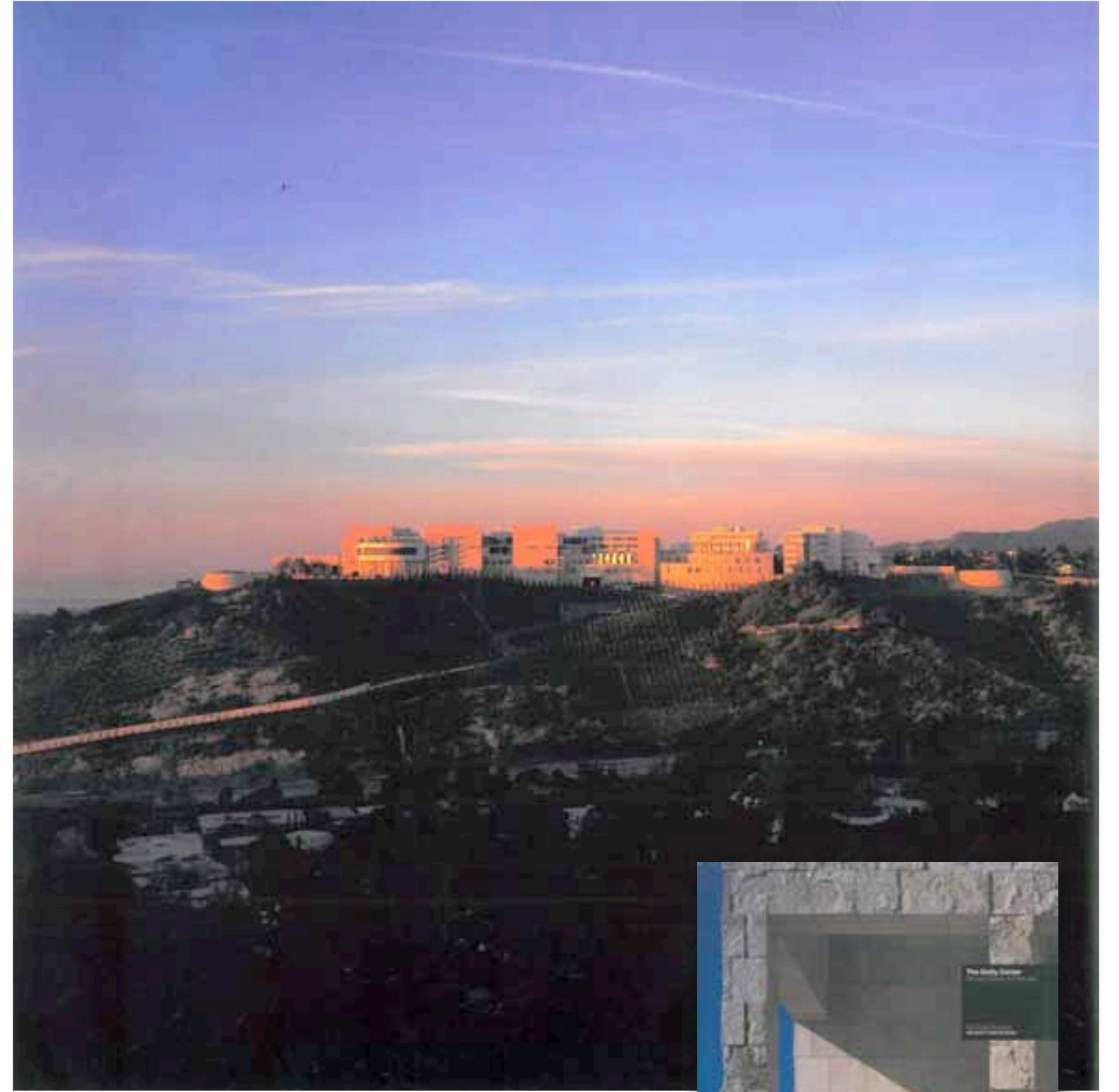
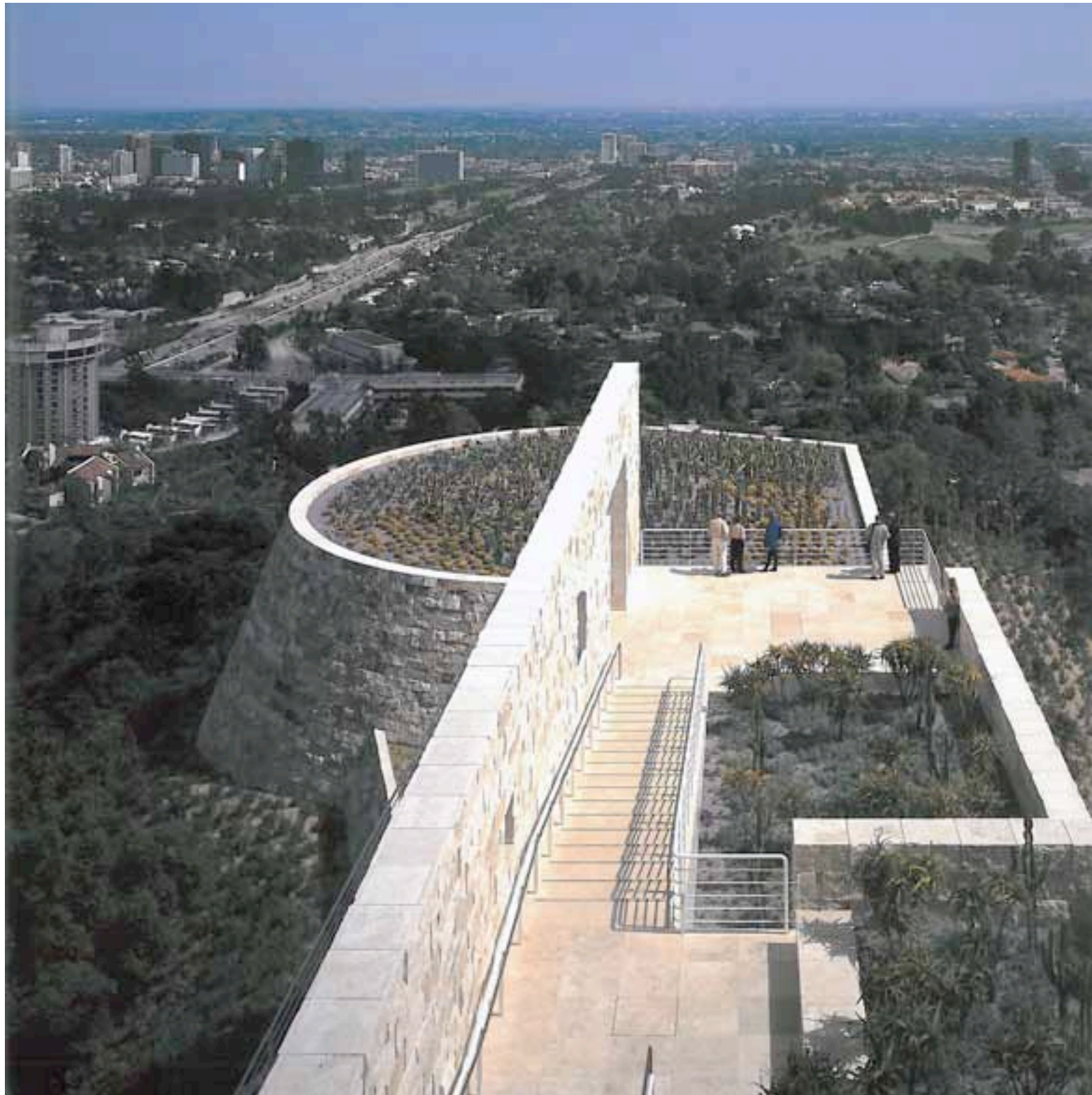

The Getty Center, arch. Richard Meier



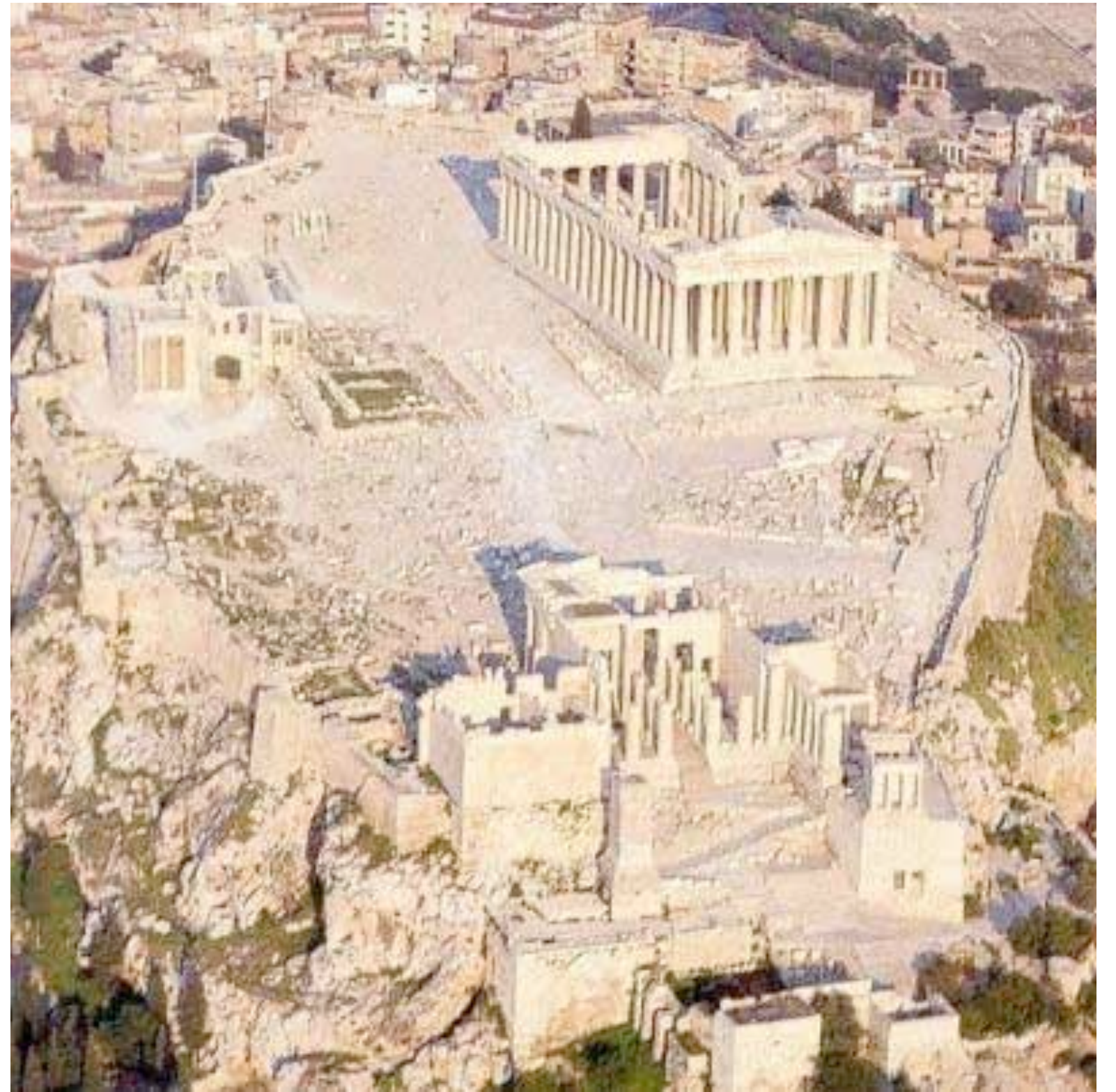
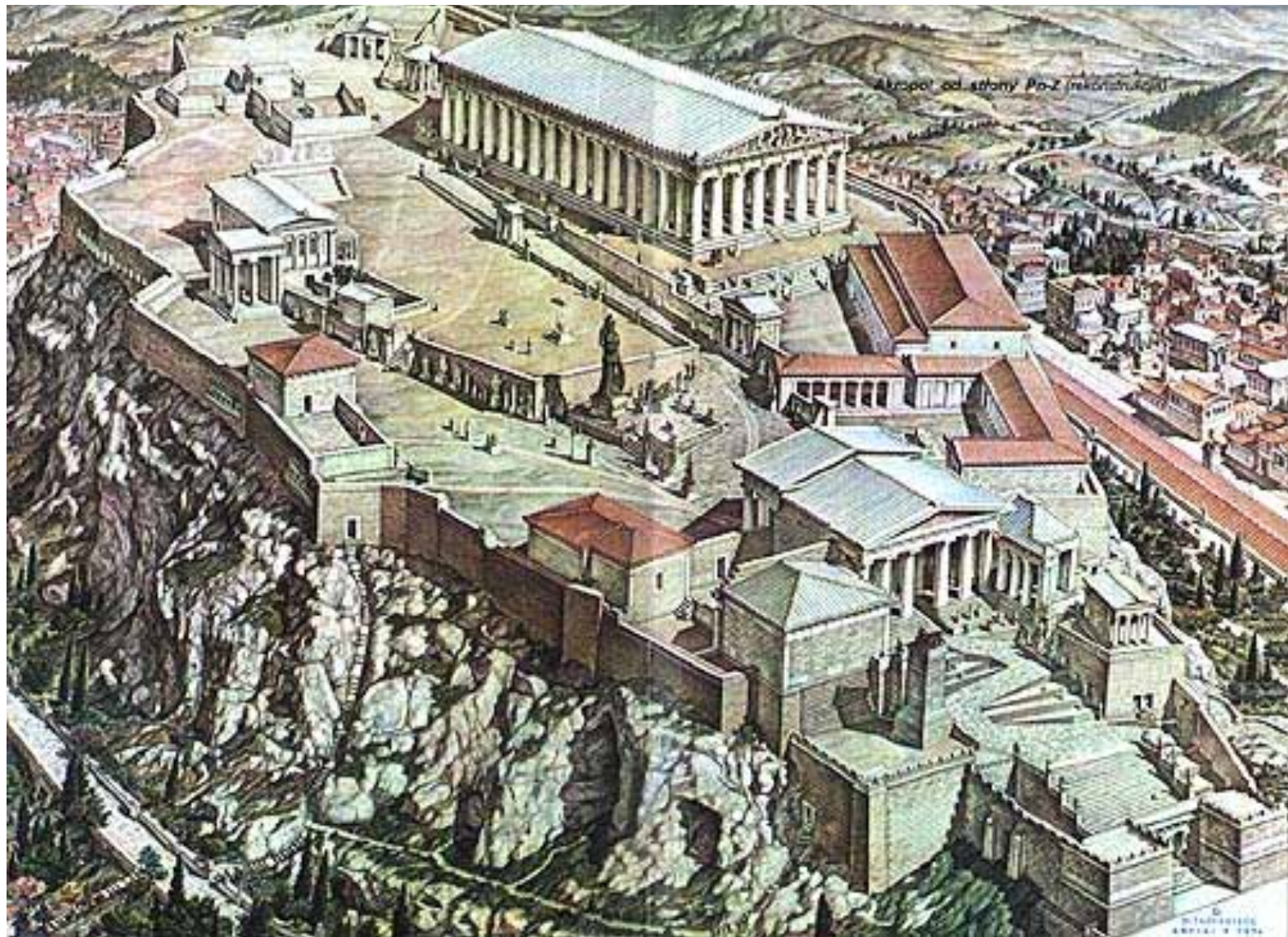

Akropol



Akropol



Akropol



Co by było gdyby ?...

Dziękuję za uwagę
